DIAL

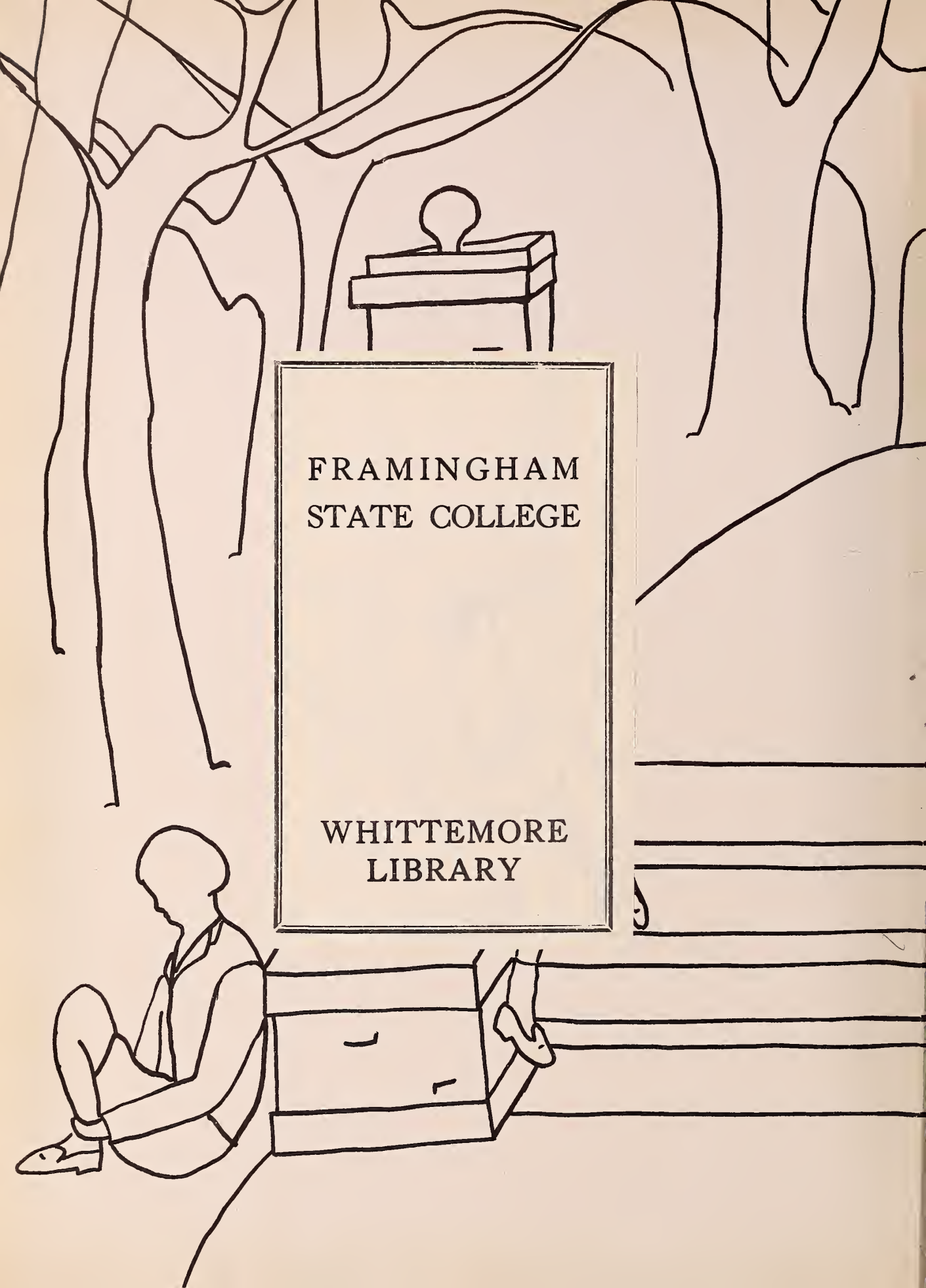

FRAMINGHAM
STATE COLLEGE

WHITTEMORE
LIBRARY

Digitized by the Internet Archive
in 2013

http://archive.org/details/dial1955fram

ARCHIVES
Framingham State College
Framingham, Massachusetts

Editor
Noel Blais

Literary Editor
Margaret Barnicle

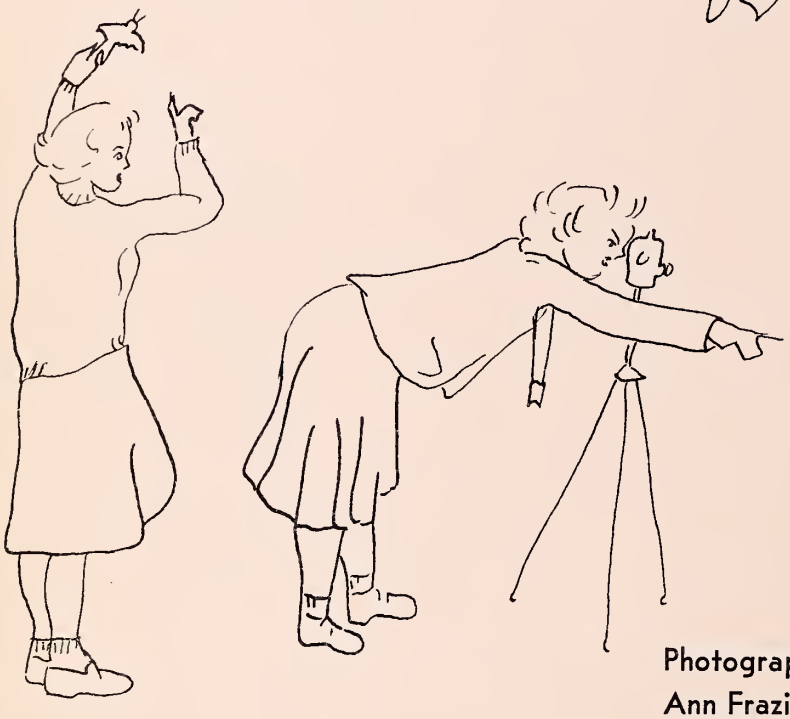

Photography Editors
Ann Frazier and Elaine M. Sullivan

STATE TEACHERS COLLEGE
FRAMINGHAM, MASSACHUSETTS 1955

Art Editor
Shiela O'Donnell

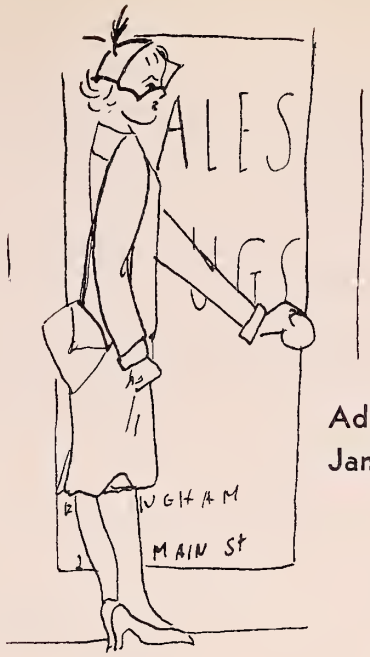

Advertising Editor
Janet Ballard

Data Editor
Maureen Doran

Business Manager
Margaret Howe

DIAL

EACH PERSON WE HAVE KNOWN HERE AT FRAMINGHAM

HAS MADE AN IMPRESSION ON OUR LIVES.

WHETHER THEY WERE OUR COMPANIONS,

ACQUAINTANCES,

OR MEMBERS OF THE FACULTY,

EACH INDIVIDUAL HAS OFFERED TO US

AN INTANGIBLE GIFT,

THAT OF FRIENDSHIP.

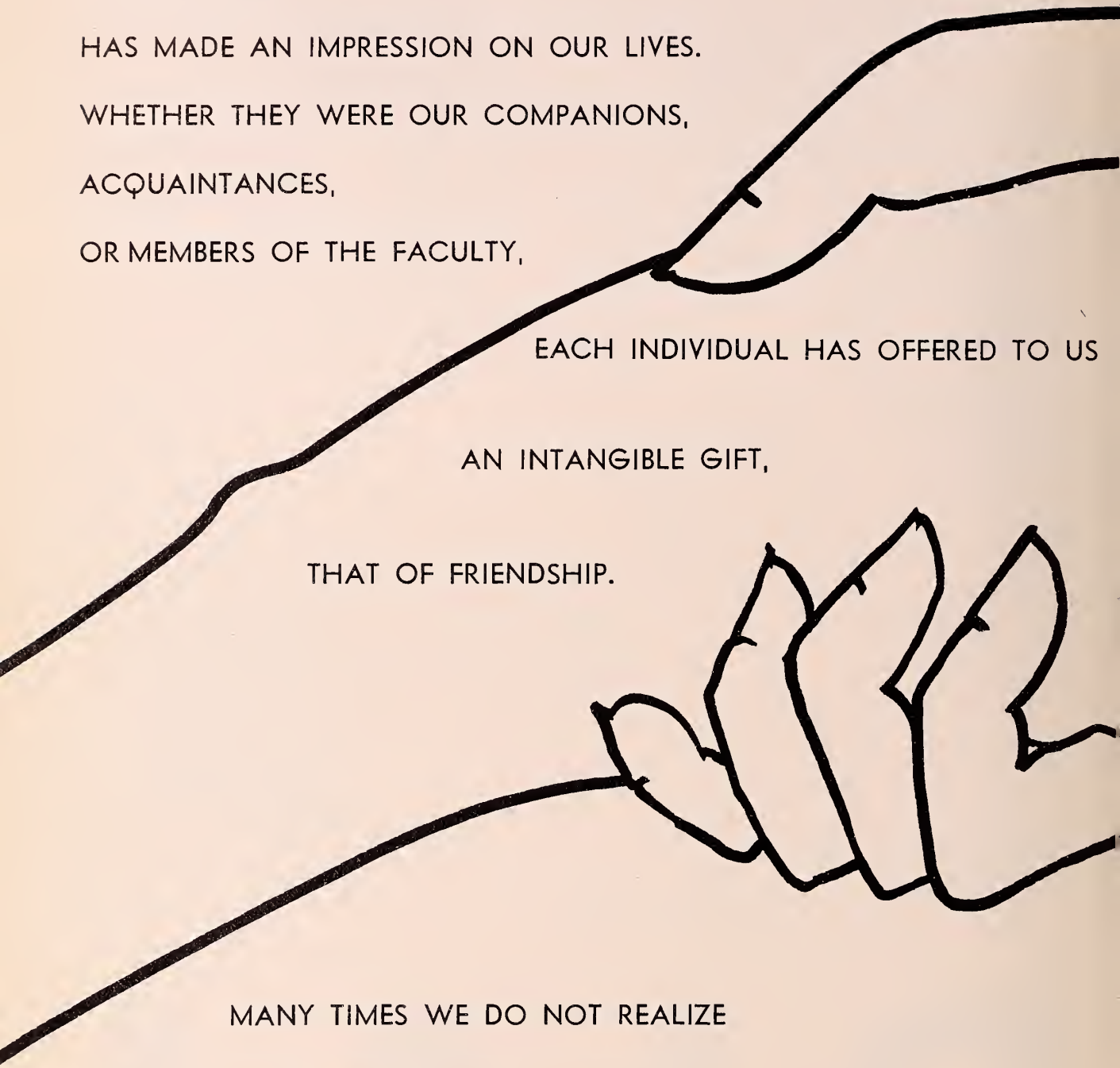

MANY TIMES WE DO NOT REALIZE

HOW IMPORTANT A FRIEND IS,

BUT IN OUR LIVES THERE ALWAYS COMES A TIME
WHEN A KIND WORD IS IMPORTANT.

IT IS THEN

THAT FRIENDSHIP IN ANY FORM MAKES THE DIFFERENCE BETWEEN

AN EMPTY LIFE

AND ONE THAT IS COMPLETE.

THE TIES OF FRIENDSHIP BIND TOGETHER OUR DAYS AT FRAMINGHAM

WHITTEMORE LIBRARY
Framingham State College
Framingham, Massachusetts

MISS VERA HEMENWAY

WORKING TOGETHER TO MAKE OUR SOPHOMORE YEAR A SUCCESS,

WE BECAME FRIENDS.

YOUR WISDOM AND SOUND JUDGMENT GUIDED OUR ACTION.

YOUR ENTHUSIASM AND GENTLENESS

WON OUR HEARTS.

YOUR INFLUENCE ON OUR LIVES HAS BEEN THREEFOLD:

AS INSTRUCTOR,

AS LEADER,

AND AS VALUED FRIEND.

ON THE OCCASION OF YOUR RETIREMENT,

WE THANK YOU, MISS TURNER,

—FOR IMPARTING TO US SOMETHING OF YOUR VAST STORE OF KNOWLEDGE,

—FOR BEING PATIENT WITH US WHILE WE TRIED TO LEARN THE HARD WAY,

—FOR BEING ABLE TO LAUGH WITH US AND TO UNDERSTAND OUR HUMAN

FAILINGS,

—FOR INCREASING THE PRESTIGE OF OUR COLLEGE BY YOUR PARTICIPATION

IN EDUCATIONAL MEETINGS,

—FOR GIVING OF YOUR TIME AND TALENTS TO PROVIDE PAST, PRESENT,

AND FUTURE STUDENTS AT FRAMINGHAM

WITH THE BEST POSSIBLE

COURSE IN HOME ECONOMICS,

AND WE HOPE THAT THE YEARS TO COME WILL
BE FILLED

WITH THE HAPPINESS THAT YOU DESERVE.

A GESTURE,

A WAVE,

A POEM TO FIT EVERY
OCCASION . . .

MORNING STROLLS ON THE
CAMPUS . . .

CALLS EACH STUDENT
BY NAME . . .

SOUND ADVICE TO ALL . . .

THE FRAMINGHAM SPIRIT
OF FRIENDLINESS

EXEMPLIFIED

BY ITS PRESIDENT

MARTIN F. O'CONNOR, PRESIDENT

DOROTHY LARNED, DEAN

A CAPE

FLYING IN THE BREEZE . . .

SEES MANY THINGS

TO ACCOMPLISH,

BUT ALWAYS TIME

FOR THOSE IN NEED

OF HER HELP . . .

COSTUMES FOR EVERY EVENT

AT SCHOOL . . .

A SKILLFUL TEACHER,

A WISE LEADER.

HERE OUR TEACHERS OFFERED A FRIENDSHIP

WE OFTEN DIDN'T REALIZE EXISTED.

IT WAS A GIVING TYPE OF RELATIONSHIP

IN WHICH WE,

THE STUDENTS,

WERE USUALLY ON THE RECEIVING END.

AN EFFORT WAS MADE TO KNOW US AS PEOPLE,

NOT JUST AS

STUDENTS.

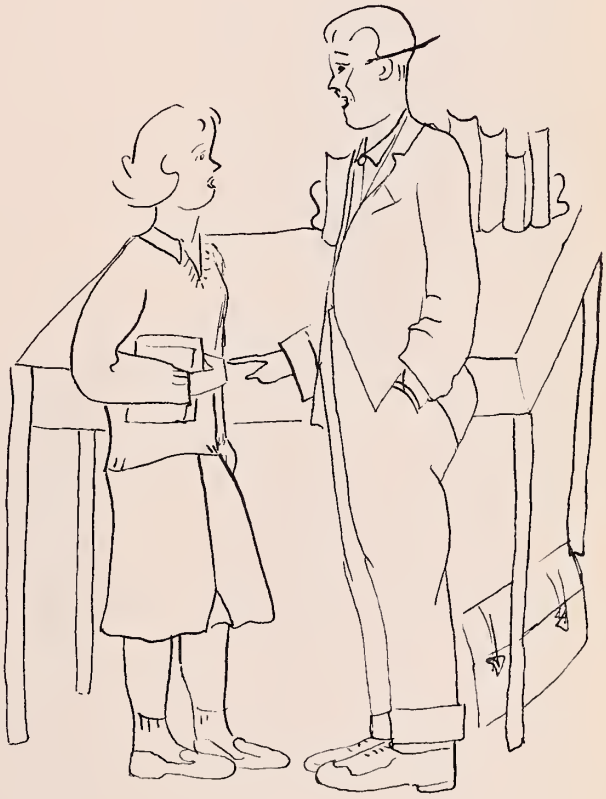

"It needs an aesthetic quality."

RUTH R. HERRING, M.A.

MARJORIE SPARROW, M.A.

"You may leave now."

"Next time, I'll wear my leotard."

ANN MACKEY, Ed. M.

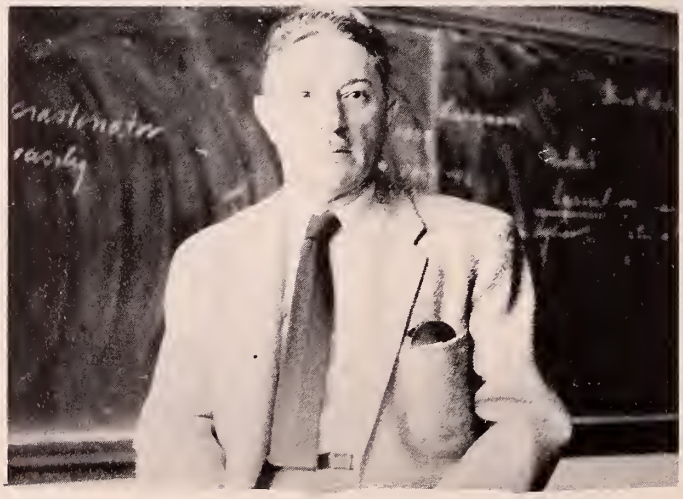

HARRY S. BROUDY, Ph. D.

"These papers are what a sophomore in high school would do on a bad day."

"Any questions?"

DAVID BERGER, M.F.A.

"I am a tall person."

DOROTHY STEWART, M.S.

MARY A. McGANN, Ed. D.

"I bought some
lovely tweed in Scotland."

LAWRENCE NEWELL, Ed. D.

"The educational implication. . ."

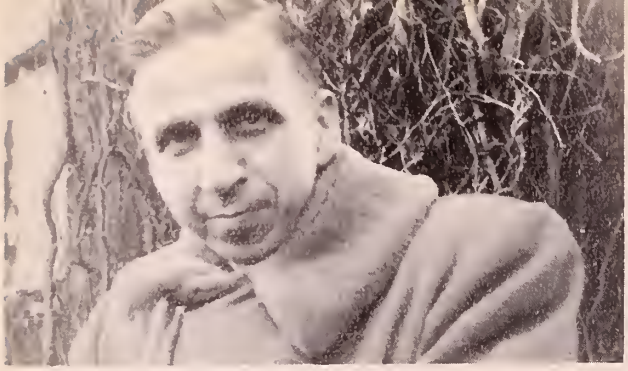

FRANCIS GUINDON, Ed. D.

"If you had stock
in that company. . ."

MARIAN COLETTA, B.S. in Ed.

"According to Pearson. . ."

"This is my baby voice"

JAMES P. SAVAS, M.A.

"So therefore. . ."

BERNICE TAYLOR, A.M.

"Just a quiz now."

DANA JOST, Ph.D.

"I plan to graduate
with the class of 1956."

STUART B. FOSTER, Ph.D.

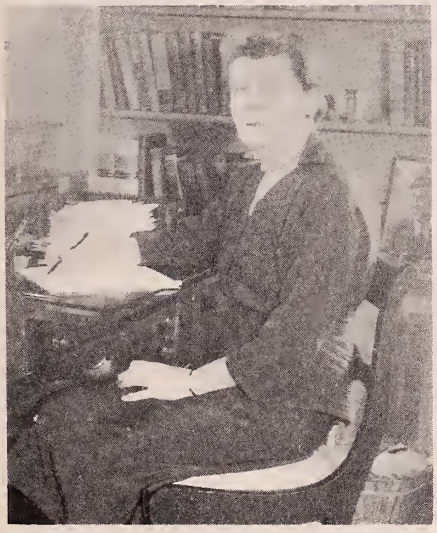

ALICE M. GLOVER, Ph.D.

"Don't you have
any questions?"

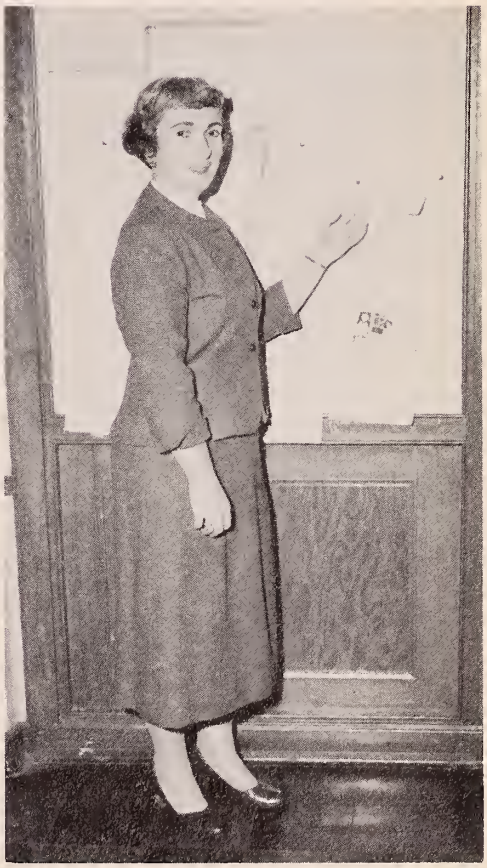

"Coca — bun bun."

AGNES M. HORNBY, M.S.

VERA HEMENWAY, M.A.

"Ca-lege"

ELMER W. SALENIUS, Ph.D.

"Perhaps!"

MARY O'CONNOR, M.A.

"Keep your
work area neat."

MARION M. MACDONALD, A.M.

"You may have
a two minute break."

GLADYS F. PRATT, M.A.

"Something dreadful has happened! Arbuthnot is missing from the library."

MADELINE MONROE, M.A.

"In terms of. . ."

"All together girls, spell pneumonia — P-N-E-U-M-O-N-I-A."

EMMA HUNT, M.A.

RUTH R. MILLER, Ph.D.

"Did I ever tell
you the story. . ."

ADA SHAWKEY, M.Lit.

"Tre-men-duous"

JEAN BLEVINS, M.A.

"You know. . ."

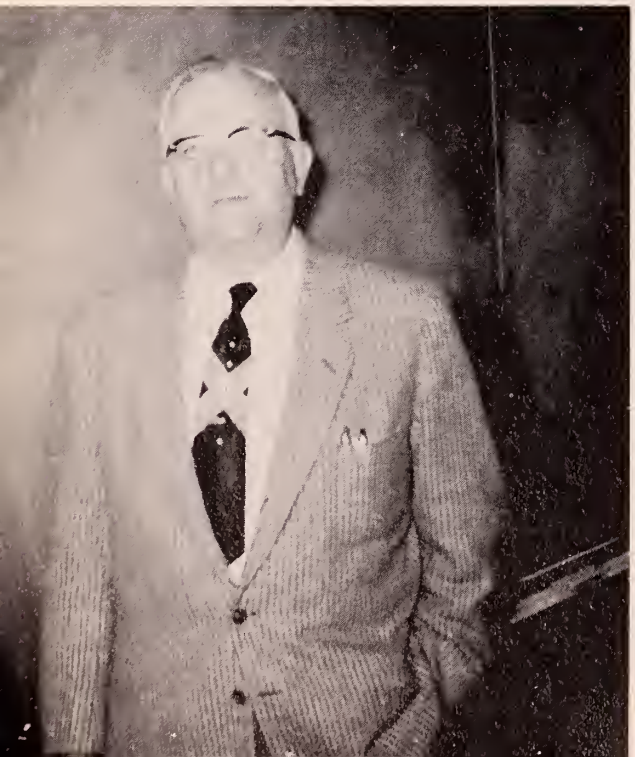

"Now girls, today. . ."

DANIEL HARRIGAN, JR., B.S. in Ed.

DORIS COLLINS KELLEY, B.S. in Ed.

"Parsley goes on everything."

HELEN W. CRAWLEY, A.M.

"Stop this buzz buzz."

"Lit-er-ally"

MIRIAM A. RILEY, M.A.

MURIEL BUCKLEY, M.S.

"I'm afraid
you're going to have
to take that out, dear."

"I'll look it up
in a book."

JEAN LESLIE ELDRIDGE, B.S. in Ed.

"Remember the
individual differences."

MARGARET WALKER, Ed. M.

DEBORAH RUSSELL, A.M.

"We'll come back
to that later."

MARIE P. MAHONEY, M.A.

"That book
is on reserve."

MAY TURNER, M.A.

"The
family-centered
program."

"I'm the
laziest person
in the whole room."

ANNA BILLA, M.A.

FLORENCE G. DORWOOD, M.A.

"We'll jump
the gun now."

"Does anyone
have my
hot water bottle?"

HAZEL P. TAYLOR, R.N.

"You drive me
in a tizzy"

ELEANOR CHASE, Ph.D.

Barbara L. LeClerc, Joyce Mallar, Barbara Eaton, Mabel E. Buckley, Eva O. Richard

OFFICE STAFF . . .

SO THAT OUR BOOKS

WILL BALANCE

AND THE COMPLEX

MACHINERY

OF OUR SCHOOL

WILL RUN SMOOTHLY.

KITCHEN HELP . . .

EACH DAY

THEY SERVE US SPEEDILY

AND CHEERFULLY.

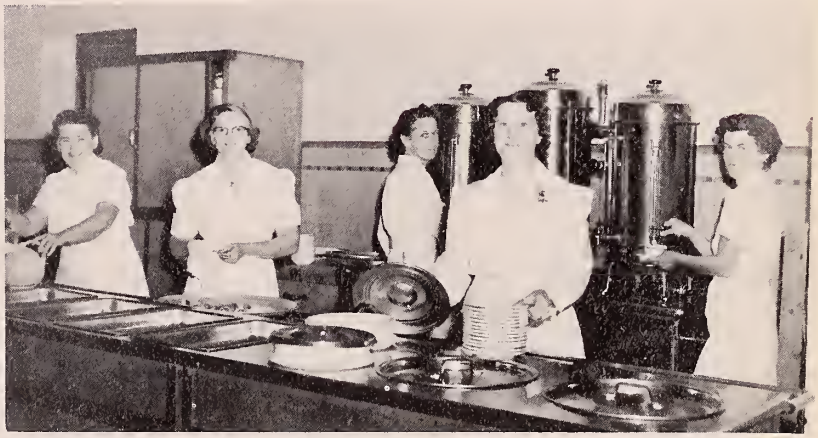

COOKS

JONATHAN MAYNARD

TRAINING

SCHOOL

Miss I. B. Carboneau,
Miss M. F. Bond,
Miss M. J. Donahue,
Miss A. Morrissey

Miss R. Ward, Miss E. Purcell

Miss M. E. Stapleton, Principal
Miss M. Dwyer

GRADE 4

Miss M. W. Hoffman, Miss A. M. Scipione,
Miss C. F. Haggerty, Miss M. Marshall, Miss A. M. Bruno

Miss E. E. Wells, Miss M. M. Hayes,
Miss M. L. Caunt

GRADE 2

GRADE 3

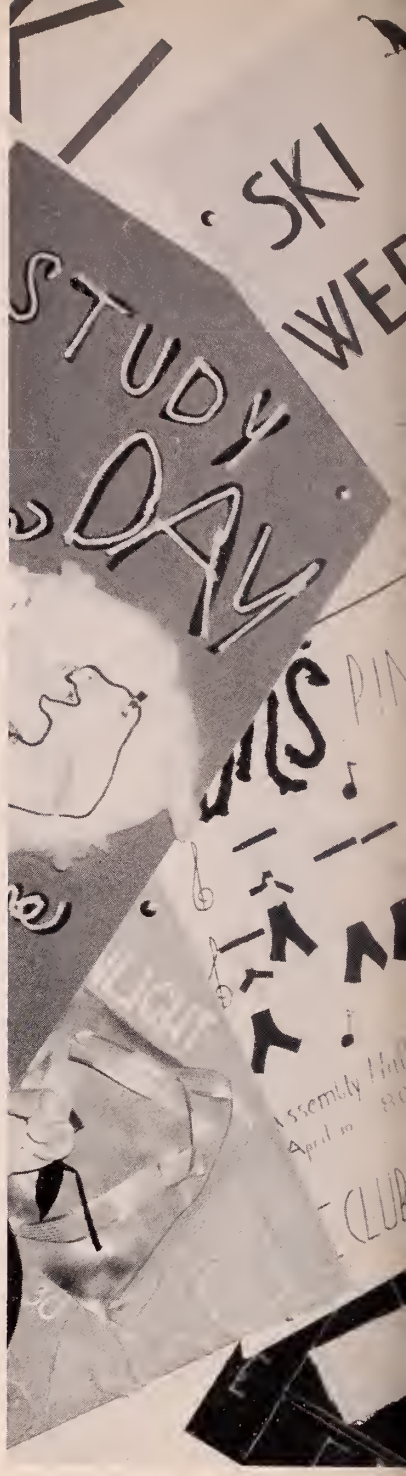

WORKING TOGETHER FOR A PURPOSE IN OUR CLUBS,

WE LEARNED TO KNOW EACH OTHER.

A COMMON GOAL

BECAME A STARTING PLACE FOR NEW FRIENDSHIPS:

A STRENGTHENING OF FRIENDSHIPS ALREADY FORMED.

STUNT
NIGHT
FEB. 11
APRIL
PAN-
DINNER
H.M.S. PINA
MAY 19

STUDENT COOPERATIVE ASSOCIATION

EXECUTIVE BOARD — M. MacDonald, J. Corcoran, M. Chisholm, N. Ryder, M. Reid, G. Kirkpatrick

DISCUSSION OF PERTINENT PROBLEMS . . . JOINT EFFORT OF STUDENTS AND FACULTY TOWARDS A COMMON GOAL . . .

PRINCIPLES OF PARLIAMENTARY PROCEDURE IN AN ACTUAL LIFE SITUATION

THE RESPONSIBILITY OF SEEING THAT RULES AND REGULATIONS ARE ADMINISTERED.

JUDICIARY BOARD

S. White, J. Kenny, N. Ryder, J. Spezzano, B. Turner

PARTICIPATION IN COLLEGIATE AFFAIRS ON A NATIONAL LEVEL

NATIONAL STUDENT ASSOCIATION

DELEGATE — B. J. Graham

THE MART
G. Kirkpatrick
and Miss Shawkey

NOVELTIES AND SUPPLIES,

RIGHT ON CAMPUS TO SATISFY OUR NEEDS

CLASS AND CLUB COUNCIL

M. Ryan, E. Sullivan, M. O'Brien, A. Teehan,
B. J. Graham, N. Blais, J. Connors, E. Donahue,
M. Chisholm, M. O'Connell, M. T. MacDonald

HARMONY OF EVENTS THROUGH COOPERATION

J. Richardson, C. Hill, J. Piantedosi, Mr. Savas,
C. Dennehy, D. Murphy, E. M. Sullivan, J. Kelly,
M. Chisholm, S. Knowlton, A. Lombard, A. Levis

CHOIR

A CERTAIN UNITY OF MINDS RESULTING FROM THE HARMONIOUS JOINING OF VOICES.

ASSEMBLY QUARTET

REHEARSAL

GLEE CLUB

OFFICERS — B. Patrick, M. Reid, E. M. Sullivan, M. A. Butler, Mr. Savas

GATEPOST

TURKEY TROT

AMATEUR JOURNALISTS . . .

RECORDING IMPORTANT HAPPENINGS

STAFF – M. Hamilton, J. Slamin, R. Crimmins, M. T. MacDonald, M. Dee, M. O'Connell, Dr. Jost, Miss Sparrow, M. Wegman, E. Mannos

PUBLICATIONS TEA

DIAL AND GATEPOST WORKING IN COOPERATION

FOR FULL CAMPUS COVERAGE

Dr. Jost, M. O'Connell, Dr. Salenius, N. Blais, Mrs. Herring, Miss Sparrow

TALKING WITH MR. ROY

DIAL

A TANGIBLE MEMORY

OF FOUR YEARS

OF FRIENDSHIP

M. Doran, M. Howe,
J. Ballard, N. Blais,
E. M. Sullivan, S. O'Donnell,
M. Barnicle, A. Frazier

PRINTERS SHOP

DINING ROOM COUNCIL

J. Gannon, D. Lopes,
A. Teehan, E. Patrick,
J. Calore, M. J. McCauley

A SMALL

PART

WORKING

SO THAT

THE WHOLE

MAY FUNCTION

LIBRARY COUNCIL

V. Campisi, C. Nelson, G. Salvin, M. Callan
G. Pratt, A. Starkey, M. Callahan, M. Jarno

HONOR COUNCIL

C. Bonner, N. Tracy,
M. Powden, B. Ormon,
M. Johnson, N. McAvoy,
Dr. Chase, E. Johnson,
J. Leporati, M. Ryan,
M. Hamilton, Miss Hemenway

OFFICERS — J. McKay, M. Gates, N. Tracy, B. Schmitt

HILLTOP PLAYERS

THE PORTRAYAL OF CHARACTERS IN DRAMA AS A SOURCE OF PLEASURE FOR OTHERS

GOOD HOUSEKEEPING

GOOD-HOUSEKEEPING

HOME

ECONOMICS CLUB

THE BROADENING OF OUR IDEALS IN HOME ECONOMICS . . .

PART OF A NATIONAL ORGANIZATION . . .

SPONSOR OF DAD-DAUGHTER DAY

OFFICERS — E. A. Sullivan, M. J. Doyle, J. Saxton, B. Whipple

DAD-DAUGHTER DAY

DAD-DAUGHTER DAY

FRESHMAN

INITIATION

CHRISTMAS BANQUET

COMMUTERS' CLUB

THE OPPORTUNITY FOR COMMUTERS

TO ENLARGE

THEIR CIRCLE OF FRIENDS . . .

AN ANNUAL COOKOUT . . .

TRADITIONAL BANQUET

OFFICERS — J. P. Savas, M. Fahey, M. Doran, A. Donovan, J. Connors

FRATEACO CHAIRMEN—
M. Wegman, H. Gray

A. A. BOARD — J. Calore, A. Teehan, S. O'Donnell, P. Falloni, M. Wegman, G. Aspesi, D. Charland, M. Callahan, P. Barber

ATHLETIC ASSOCIATION

COMPETITION IN A WHOLESOME MANNER . . .

TRAINING IN THE TRUE MEANING

OF SPORTSMANSHIP . . .

HIGHLIGHTED BY

FRATEACO WEEKEND

AND STUNT NIGHT

FRATEACO WEEKEND

DANCE

WEEKEND CLUB

MAKING NEW ACQUAINTANCES

WE BROADEN

OUR HORIZONS

CHAIRMEN —
G. Salvin, A. Lyons

EXECUTIVE BOARD — V. Mayo, M. Powden, M. Devoe, J. A. Johnson, E. Hamn, Dr. Newell, E. Donahue, C. Hill

P. I. E. CLUB

A BETTER UNDERSTANDING

OF FUTURE ROLE IN LIFE . . .

A CHRISTMAS PARTY FOR

UNDERPRIVILEGED CHILDREN

YWCA

FRIENDS UNITED THROUGH

THE COMMON BOND OF FAITH . . .

OFFICERS —
A. Bliss, P. Hilliard, E. Leach

DISCUSSION GROUPS . . .

THE BEAUTY

OF A SUNRISE SERVICE

"Y" CLUB HOUR

MOONLIGHT
MOOD

A KEMPIS

THE ENRICHMENT OF FAITH

AND FRIENDSHIP . . .

WINTER FORMAL . . .

BREAKFAST IN THE FALL . . .

MEMBER OF NEWMAN FEDERATION

THE CHAPEL OF OUR LADY

OFFICERS — B. Ainsworth, Dr. Glover, J. Brennan, P. Kenney, J. Kenny

COMMUNION BREAKFAST

"58"

THE TALENTS

AND SKILLS

OF MANY

STUNT NIGHT

"57"

"56"

CONTRIBUTING THEIR BEST TO PRODUCE

A WINNING SKIT . . .

FACULTY

A FRIEND WAS ALWAYS NEARBY.

WITH SO LARGE A GROUP,

A NEW CONCERN FOR OTHERS DEVELOPED.

MEMORIES HAVE RESULTED FROM THESE PLACES

WHERE WE EXPERIENCED

THE LIGHTER SIDE

OF COLLEGE LIFE.

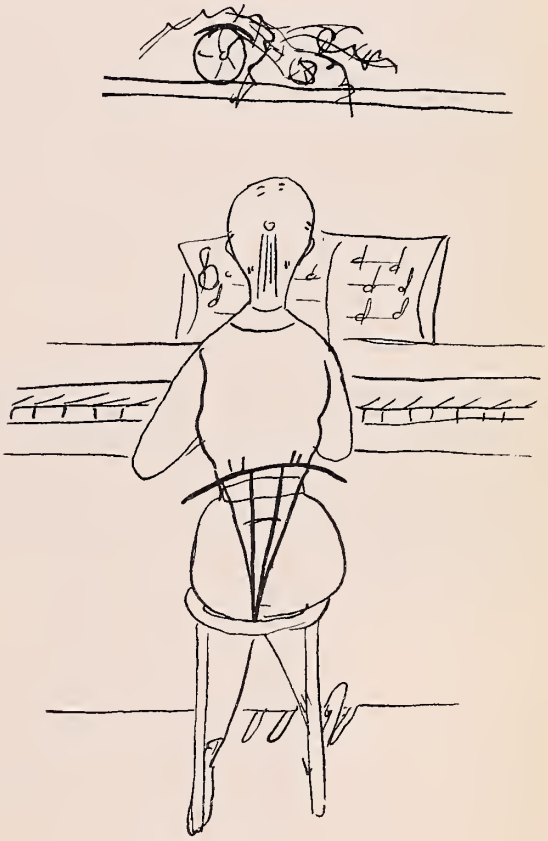

KITCHEN

VOCATIONAL HOUSE

VOCATIONAL HOUSE

MISS AGNES HORNBY

LIVING ROOM

MISS FLORA JOHNSON

HORACE MANN HALL

OFFICERS — V. Mills, M. Howe, J. Sheasgreen

MISS DOROTHY STEWART

CROCKER HALL

KITCHEN

OFFICERS —
J. Burchill,
A. Reynolds,
C. Scotton

MISS DORA HARDING

MISS RUTH NEWELL

PEIRCE HALL

OFFICERS — M. McCauley, E. Hanifin, C. Hill, D. Devereux

THE SPIRIT AT FRAMINGHAM

FOSTERS A CLOSE RELATIONSHIP BETWEEN CLASSES

OUR FORMER PROBLEMS ARE RELIVED WITH EACH NEW CLASS

COMPETITION EXISTS,

TEMPERED BY COMRADESHIP.

J. MacKay, V. Mayo, E. Marsden, L. Stodden, P. Hilliard, E. King, N. Norman, R. Stronach, M. Manning, M. Nigro, E. Buckley, M. Borrelli, M. Cashman, C. Lodge, B. Wilmot, B. Hart

JUNIORS

E. Patrick, N. Tracy, M. Daley, J. Jenkins, M. Belcher, J. Saxton, J. Corcoran, E. Quinzani, A. Reynolds, J. Almond, B. Borden

OFFICERS — P. Barber, M. Wegman, P. Falloni, M. Daley, Dr. Jost

J. Barrier, D. Stewart, M. Fitzgerald, M. L. Dalrymple, E. Igoe, M. Fahey, G. McCarthy, P. McGovern, M. L. Holt, N. King, M. McDonald, M. Kenny

P. Falloni, J. Galvin, M. Dee, A. Levis, M. Callahan, M. Hurley, E. Hamn, C. Hill, M. Wegman

H. McElhiney, B. Ainsworth, E. Gagnon, M. Delaney, M. Hoag, A. Fulton, P. Delahunt, P. Haas, C. Scotton, J. Kenny, N. Stone, B. Whipple, C. Dike, B. Ralph, G. Salvin, M. Green, P. Sullivan, M. Poole

A. Turpin, D. Scott,
L. Trey, A. Melcher,
E. Leighton, A. Lyons,
G. Hampe, E. Olsen,
M. Forster, J. Robbins,
M. Tuck, M. Gates,
D. Fagerberg, V. Smith

JUNIOR INFORMAL

C. Blaney, M. Buckley, J. Fuller, J. Whippee, C. Burgess,
H. Cutting, M. Devoe, P. Barber, M. Dickey, J. Johnson,
M. Powden, S. Donnellan, J. Kelley, R. Magardo

M. Frankenberger, J. Arsenault,
B. Brady, P. Brown,
J. Lieberg, E. Formalarie,
J. I. Johnson, M. Ryan,
B. Davidson, E. Moran,
S. Luckraft, M. Foley,
M. Peterson, B. Bell

OFFICERS — A. Teehan,
M. Mahoney, M. Hamilton,
M. Frankenberger, Miss Hemenway

SOPHOMORES

J. Peterson, P. Tierney,
C. Deane, B. Hellman,
P. Devlin, E. Costa,
J. Scott, C. Cushing,
S. Walkinshaw, K. Revoir,
S. Baker, B. Stahle

A. Bearce, M. Madded, C. Rowean, E. Slattery, M. Routt, E. Hynes, N. Coyne, M. Boyle, C. Slack, E. Foley, M. Short, M. McIntosh, E. Horrigan, P. Hood

M. McCarthy, F. Andrews, C. Celi, M. Fahey, V. Mills, C. Shiel, M. Antonellis, H. Walkup, J. Danehy, D. Holmberg, D. Goodman, A. Conry

E. Noonan, B. Shea, J. Anthony,
P. Kenney, M. Johnson, E. Crean,
M. St.Germain, L. Driscoll

M. Reid, A. Mielnicki, E. Harris, B. Turner,
M. McCauley, C. Kay, E. Britt, A. Lombard,
F. Kane, E. Restaino, C. Safford, P. Ennis

M. L. Kiley, S. Doucet, C. MacDonald,
M. Coxon, J. Hardiman, S. Grannum

B. Bullock, M. J. Doyle, V. Economu,
M. Callahan, E. Kellen, S. Sterling,
M. Mahoney, E. Mannos, L. Lynch,
B. J. Graham, C. Moran, A. Teehan

SOPHOMORE HOP

C. Janse, B. Lutender, S. Campo,
F. Ahern, G. Aspesi, M. Boyce,
M. Stankard, M. Kelleher, J. Blackwood.
T. Mesquita, P. O'Neill, N. Desmond,
M. Noonan, A. Norton

F. Laquerre, M. Kehoe, H. Carlson,
A. Battalia, R. Morrow, M. Gamari,
E. Sleczkowski, A. Smith, A. Arsenault,
H. Merrill, L. Marinacci, A. Cardoza,
A. Carney, E. McDevitt

FRESHMEN

A. Danahy, C. Kenna, L. Rubin, D. Loukas, M. Rogers, P. Lewis, J. Murch, C. Summers, B. Rubin,
R. Monsein, P. Magennis, S. Knowlton, P. McGrath, M. Sheahan, F. Coughlin, J. Williams,
C. Nanatonis, J. White, J. Hamblet, B. Ballentine, M. Callahan, P. Shanahan, B. Frost, N. Braceland

P. Daley, M. Cahill, J. O'Neil, M. LaRose, W. Walsh, J. Clark, D. Bissell, L. Frizzell, M. Gibney, H. Maloney, B. Keeler, S. Henriques, H. Paulette, R. Warren, J. DuBois, J. Rothwell, J. Higgins, A. Looney, J. Doull, C. Leonard

OFFICERS — M. O'Brien, N. Braceland, B. Keeler, K. Manackas

N. Wiley, M. Durkin, E. Nelson, J. Haley, J. Blanchard, M. Nelson, J. Gray, D. Pilioglos, P. McCaffrey, E. Rosencranz, C. Nelson, S. Weaver, J. Hitchcock

P. Walsh, J. Wise, C. Mello, B. Summers,
J. Lyons, S. Vangel, J. Cahill, D. Cioffi,
J. Rooney, C. Dennehy, B. Saltman

S. Montalbano, A. Anderson,
J. Barrett, L. Westfall,
J. Lafford, C. Murphy,
J. McLaughlin, P. Holt,
S. Gallagher, E. Keefe,
B. Curley, N. Ciampa

A. Clark, J. Seibert,
E. Johnson, M. Callahan,
E. Martin, E. Lane,
P. Murphy, D. McRae,
B. Crockett, R. Capodano

JR.-FRESHMAN PARTY

C. Hynes, E. Warren, P. Sandlark, H. Nicholas, E. Nelson,
N. Wiley, M. Durkin, C. Dube, C. Cummings, J. Gray

K. Manackas, C. Slatkavitz, J. Richardson,
B. Shannon, L. Fowler, J. Wilkie,
E. Dreher, M. Donnelly, J. Preston

L. O'Connor, B. Kachadorian, N. Scammon,
G. Reen, J. Denham, D. Boulanger,
E. Crawford, M. Hickey, C. Walsh, J. Kelly

TIME HAS STRENGTHENED OUR FRIENDSHIP

OUR CLASSMATES ARE

OUR CLOSEST COMPANIONS

THE SENIORS HAVE DEVELOPED A SPECIAL UNITY

AFTER FOUR YEARS

OF INTIMATE ASSOCIATION

INITIATION

CLASS OUTING

JR.-FRESHMAN PARTY

CLASS OF '55

MAY DAY

JUNIOR PROM

STUNT NIGHT

SMOKER

SENIOR

CAROLING

CLASS OFFICERS

M. L. Kiley, J. Spezzano,
J. Calore, M. Ryan

POSTERITY MAY VIEW OUR HISTORY WITH AN AIR OF INDIFFERENCE. HOWEVER, THE EVENTS WHICH HAVE TRANSPIRED IN THE PAST FOUR YEARS WILL REMAIN IMPORTANT TO THE MEMBERS OF OUR CLASS.

IN THE FALL OF OUR FIRST YEAR AT FRAMINGHAM WE WERE TAUGHT BY THE CLASS OF 1953 TO ASSUME THE HUMILITY BECOMING TO FRESHMEN. THOSE INDIVIDUALISTS WHO CHOSE TO DISOBEY THE ORDERS OF THE SENIORS WERE ACCORDED PUNISHMENTS AT FRESHMEN COURT. WITH RELUCTANCE, WE LEARNED DURING THE YEAR THAT PART OF EACH DAY HAD TO BE APPORTIONED FOR STUDY AND PART FOR PLAY. IN OUR FEW MOMENTS OF LEISURE, WE PLANNED FOR STUNT NIGHT. SINCE WE AIMED AT ORIGINALITY, WE PRESENTED A BIRTHDAY CAKE TO OUR CHAIRMAN AS A NEW TWIST. THE FRESHMEN LAUREL OF FOURTH PLACE WAS GRACIOUSLY PRESENTED TO OUR CLASS. A CERTAIN PERIOD OF TIME WAS THEN DEVOTED TO WRITING SOURCE THEMES. BUT THE WARM WEATHER CAME QUICKLY. TIRED AND SUNBURNT WE RETURNED FROM OUR OUTING TO NANTASKET TO FACE THE PROSPECT OF FINAL EXAMS. "WILL WE PASS?" BECAME THE QUESTION OF MANY.

THE FOLLOWING FALL WE RETURNED EAGER TO LET OUR PRESENCE BE KNOWN ON CAMPUS. THOUGH SMALL IN NUMBER, WE SUCCEEDED IN THIS ENDEAVOR. OUR FIRST CLASS DANCE, THE SOPHOMORE HOP, WAS THE FIRST OF RESPONSIBILITIES WE HAD THIS YEAR. "SHOULD WE HAVE MEN ON CAMPUS" BECAME THE THEME OF OUR SECOND ATTEMPT AT STUNT NIGHT. THEN WE WERE FACED WITH MAY DAY PROBLEMS. "WHO WILL BE OUR QUEEN?" WE VOWED NOT TO TELL. THE SEVEN DWARFS, ICHABOD CRANE, AND ROBINSON CRUSOE WERE A FEW OF THE MANY CHARACTERS WHO STEPPED OUT OF STORYBOOKLAND TO FETE OUR QUEEN, MARY MACDONALD, AND HER COURT. HAVING BEEN SO ACTIVE IN THE PREPARATION OF MAY DAY, WE SPENT THE REST OF THE YEAR ABSORBING THE SUN ON THE TENNIS COURTS. TIME WAS PASSING SO QUICKLY, WE COULD HARDLY BELIEVE THAT WE HAD REACHED THE HALFWAY MARK IN OUR COLLEGE CAREER.

DINNER PARTIES IN CROCKER, EARLY MORNING BREAKFASTS, LESSON PLANS AND BULLETIN BOARDS MADE US REALIZE THAT WE WERE JUNIORS AT LAST. DUE TO CIRCUMSTANCES BEYOND OUR CONTROL, MANY LEARNED TO APPRECIATE EXTENDED CAMPUS LIFE. BELIEVING THAT EVERY HOME NEEDS A PET, CROCKER HALL PLAYED HOST TO A WHITE FURRY HOUSE GUEST. AT LAST, WE MANAGED TO PRODUCE A WINNING STUNT SHOW WITH OUR MULTITUDE OF GHOSTS. BUT IT WAS JUNIOR WEEKEND AT THE GREEN ACRES AND THE BEACONSFIELD THAT PROVED TO BE THE SOCIAL HIGHLIGHT OF THE YEAR. AS WE WATCHED THE CLASS OF 1954 RECEIVE THEIR DEGREES, WE REALIZED THAT WE WERE SENIORS AT LAST.

THE MEANING OF THE CAP AND GOWN WAS EXPLAINED BY OUR CLASS PRESIDENT, MARY RYAN, AT OUR SENIOR INVESTITURE CHAPEL. OUR INITIATION OF THE FRESHMEN IN TRUE COWBOY FASHION WAS FUN FOR US. AS EACH EVENT PASSED — FRATEACO, CHRISTMAS CAROLING, FORMAL BANQUET — IT WAS HARD TO BELIEVE THAT THIS WAS THE LAST TIME WE WOULD BE PART OF IT.

IT WAS "SO LONG TO STUNT NIGHT" AS WE MANAGED TO ADD FIFTY-FIVE'S NUMERALS TO THE STUNT NIGHT BANNER FOR THE SECOND YEAR. PLANS, PLANS AND MORE PLANS TO ARRANGE FOR GRADUATION.

THOSE LAST FEW DAYS SEEMED A FITTING CULMINATION TO OUR COLLEGE CAREER. SENIOR PROM AT THE BOSTON CLUB, FRIENDSHIP CIRCLE ON SATURDAY NIGHT AND THE SOLEMNITY OF GRADUATION BECAME THE FINALE FOR THE CLASS OF NINETEEN HUNDRED AND FIFTY-FIVE. WE WERE NOW READY FOR OUR RESPONSIBLE POSITIONS IN TEACHING.

JUSTINE APPLETON

Dependable and steadfast in all her actions . . . active commuter with "A" "B" . . . wedding bells in June . . . our best wishes.

PATRICIA ARMOR

Sincere and honest . . . a good word for everyone . . . an eager participant in all tasks . . . a soft, gentle way . . . deserving of the best in life.

JANET BALLARD

Active in school affairs . . . industrious . . . a whisper of a thing . . . twin cousins . . . 4-H Club one of her many interests . . . congenial.

MARGARET BARNICLE

"Peg" . . . imagination . . . creativity . . . Stunt Night Chairman for two years . . . discussion leader . . . a song for every occasion . . . all-around athlete . . . good advice at the right time.

NOEL BLAIS

Conscientious . . . hard worker . . . deep love for the out-of-doors . . . the Dial's tireless editor . . . hates to get up in the morning . . . kind to all.

AUDREY BLISS

Depth of character and purpose . . . friendly . . . proficient student . . . skilled in sports . . . firm in her ideals . . . efficient President of the "Y".

CAROL BONNER

Constant smile that attracts everyone . . . enviable height . . . memories of happy summers . . . understanding and cooperative . . . fun to be with.

JANE BRENNAN

A voice that makes one stop and listen . . . able to perform tasks quickly and effectively . . . lively and poised . . . magnetic personality that wins many friends.

MARY BURKE

Our red-haired colleen . . . a little bit of angel . . . a little bit of imp . . . quiet but determined . . . unruffled . . . surprises us with her Celtic wit.

MARGARET CALLAN

Honeycomb hair . . . enthusiastic shutterbug . . . collects the craziest cartoons . . . ladylike . . . finds humor in the commonplace.

JOAN CALORE

At home on the volleyball court . . . immense wardrobe . . . a proclivity for neatness . . . loves to sing in a low voice . . . warmth and charm toward everyone.

DOROTHY CAPLES

"Dolly" . . . laughing eyes . . . masks her deeper thoughts . . . rare combination of chestnut hair and grey eyes . . : good taste.

MARY CHISHOLM

Typical American girl look . . . long hair that bounces as she walks . . . medicine her hobby . . . loyal to her school and to her friends . . . the number one girl.

DOROTHY CHARLAND

Unsurpassed in sports . . . easy-going nature . . . loves to travel, especially to Indian Reservations . . . offers a helping hand and a kind word.

JOANNE CONNORS

Never a hair out of place . . . interpreter of jokes . . . proficient in all sports . . . contagious laughter and a happy grin.

NANCY CORRELL

Perseverance, determination, and unresting energy . . . destined for success . . . Senior Assistant in Crocker . . . ably performs any work given to her.

EILEEN COSTELLO

"L'Artiste" . . . dancing feet . . . ardent advocate of long hair . . . serious nature speckled with laughter . . . a lady and a good friend.

JANET COTTER

Serious of purpose . . . the touch of a dreamer . . . soothing voice . . . "Miss Monologue" . . . well liked . . . appreciated most by those who know her best.

MYRTLE CRONAN

Compatible . . . willing and eager to help her friends . . . sympathetic nature . . . serene . . . sincere in all her actions.

RITA CRIMMINS

Petite in stature . . . large of heart . . . brother Jackie her pride . . . assignments done ahead of time her special skill . . . works diligently for any school project.

GERALDINE CRONIN

Endowed with coal-black curly hair . . . excitable . . . a low voice . . . perseverance . . . determination . . . a great deal of capability.

DOROTHY CROWLEY

Artistic in thought, looks, action . . . as feminine as the colors she wears . . . unforgettable laugh . . . friendly . . . ability to attain her dreams.

JOAN DANIELS

A natural in all sports . . . inexhaustible enthusiasm and energy . . . deviltry in her eyes . . . a favorite pin . . . natural leader.

DORIS DAVIDSON

Always ready to cooperate . . . spontaneous sense of humor . . . fastidious and immaculate . . . hair of gold and eyes of blue . . . serenity that comforts.

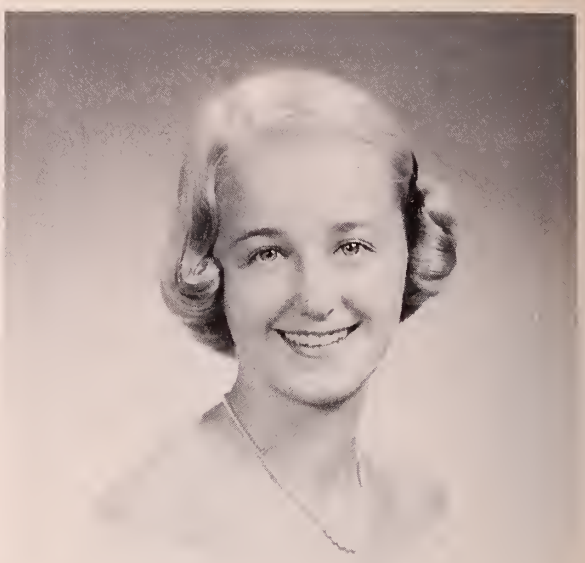

DENNISE DEVEREUX

Blonde hair, innocent blue eyes, old-fashioned charm . . . ability to select and wear clothes well . . . a Basset hound and a bunny her favorite companions . . . sincere in all she does.

CAROLYN DOE

Colby's gift to Framingham . . . serious brown eyes . . . witty . . . collegiate . . . a semi-intellectual . . . continually revealing new facets of an interesting personality.

EILEEN DONAHUE

"Lee" . . . full of life . . . alert and genuine . . . ever ready to try something new . . . laughter always with her . . . lends a sympathetic ear to others' troubles.

ANN DONOVAN

An interesting conversationalist . . . a good listener . . . a glistening diamond . . . quick trips to Pennsylvania . . . alert mind . . . avid whist player . . . enthusiastic spirit.

MAUREEN DORAN

Height of efficiency . . . beautiful clothes . . . eyes that fascinate . . . a pleasant "hello" for those she meets.

MARY FARRELL

Comforting quietness . . . warmth and friendliness that win many friends . . . understanding and genuine . . . able and interested worker.

ANN FRAZIER

Carroty-red hair . . . even, sunny disposition . . . constant companion of the Dial's photographer . . . talented fingers on the ivories . . . ever-ready smile.

JOANNE GANNON

A wee bit of a thing . . . red hair her mark of distinction . . . athletically inclined . . . long shots her specialty . . . sympathetic listener . . . nice to know.

MARILYN GETTINGS

A warm smile and a friendly greeting . . . excitable . . . a loyal Boston College supporter . . . always ready to join the fun . . . sincere.

HELENE GRAY

Possessed of an unequaled casual manner . . . takes things as they come . . . unusual study time . . . never without a smile.

ELIZABETH HANIFIN

Vivacious . . . naturally curly black hair . . . many humorous anecdotes . . . a book in hand . . . a waiting blue convertible . . . a great version of "Honey Bun" . . . always in the center of a crowd.

MARILYN HANSON

Unpretentious . . . seriousness sheltered by a carefree appearance . . . native of Cape Cod . . . unresting industry to obtain a college degree.

VALENTYNA HODZIEWICH

Diamond on her finger . . . green Buick of her own . . . marked talent in clothing construction . . . mature point of view . . . never loses sight of her goal in life.

PRISCILLA HOULE

The first with the fads . . . expressive eyes . . . weekends at Annapolis . . . poised in any situation . . . always a cheerful greeting.

MARGARET HOWE

Displays light-hearted humor and whole-hearted generosity . . . blonde and fair with smiling blue eyes . . . loves to be with people . . . enthusiastic attitude towards life.

ELEANOR HOYT

Subtle wit . . . does more than her share of the work . . . Miss Turner's private secretary . . . quiet enthusiasm that we did not discover at first.

MARY LOU KILEY

Our European traveller . . . gentle, soft-spoken but firm in her beliefs . . . diligent worker . . . warm and valued friend.

GAIL KIRKPATRICK

Natural charm that gains endless friends . . . makes any story humorous . . . unequaled ability to laugh at herself . . . a never-to-be-forgotten cake demonstration . . . a competent leader . . . an enthusiastic follower.

BARBARA KLIGMAN

"Kligie" . . . sympathetic . . . unassuming . . . always eager to help . . . generous . . . an adept saleslady and equally apt student.

ELIZABETH LEACH

"Betty" . . . independent of thought . . . active interest in school functions . . . Senior Assistant at "Voc" House . . . pacifier by nature . . . serious-minded student.

JANICE LEPORATI

At first glance a student . . . at second glance an imp . . . versatile . . . special interest in the U.N. . . . depth of character . . . a loyal friend.

BARBARA LINDLEY

"Speedy" . . . soft drawl . . . doesn't like to be rushed . . . agreeable . . . easy to talk to . . . a fine friend.

MARJORIE LYNCH

"Margie" . . . lively, loquacious, laughing . . . as adept at learning as at making friends . . . a bit of a Thespian . . . an instinctive understanding of children . . . the Lynch's pride and joy.

MARY MacDONALD

Uncontrollable laughter . . . long blonde tresses . . . irresistible charm . . . a friend worth knowing and keeping . . . virtues and beauty befitting her title of May Queen.

ELAINE MARCHIONI

Clarity of thought . . . student of human nature . . . admires femininity . . . blend of lady and goddess . . . sympathetic . . . possesses rare ability to laugh at herself.

NANCY McAVOY

Engaging manner . . . jovial nature . . . competent student . . . sees the humorous side of life . . . sincere and direct in thought . . . ceaseless vitality . . . loyal to her friends.

ELIZABETH McDONALD

Tall and stately . . . a touch of glamour . . . a Pontiac car . . . skilled in playing sweet music on the piano . . . always full of laughter.

ELLEN McGARRAHAN

A mixture of merriment and vivacity . . . just the right amount of seriousness . . . a ready remark for every occasion . . . avid reader . . . keen mind.

JANE MICKSON

Amiable . . . a subtle wit which is revealed to only a few . . . calm approach . . . a kind word for everyone . . . commanding appearance . . . unaffected and sincere . . . a companion sought by many.

PHYLLIS MONTMINY

A long bob and a camel's hair coat her trademark . . . infectious giggle . . . a cheery greeting . . . a happy-go-lucky nature that makes life enjoyable.

MARGARET MOORE

"Peggy" . . . highlights in her hair . . . a genuine smile . . . mischief in her eyes . . . always playing cards . . . jolly and carefree.

DIANNE NORRIS

Advocate of the unusual . . . intense interest in music . . . beautiful voice . . . ambitious and hard-working . . . enjoys the less serious side of life, too.

MARGARET NORTON

"Peg" . . . a halo of brown curls, the eyes of an imp . . . a talent for playing all sports with ease . . . independent . . . keeps us amused with her many stories.

MARIAN O'CONNELL

Gate Post! Gate Post! GATE POST! . . . droll humor . . . an accent all her own . . . loves debatable subjects . . . sincere and completely reliable.

MARY A. O'DAY

"Arlene" . . . sincerity, initiative, and dependability known to all . . . a twinkle in her blue eyes . . . a pleasing manner . . . a kind word.

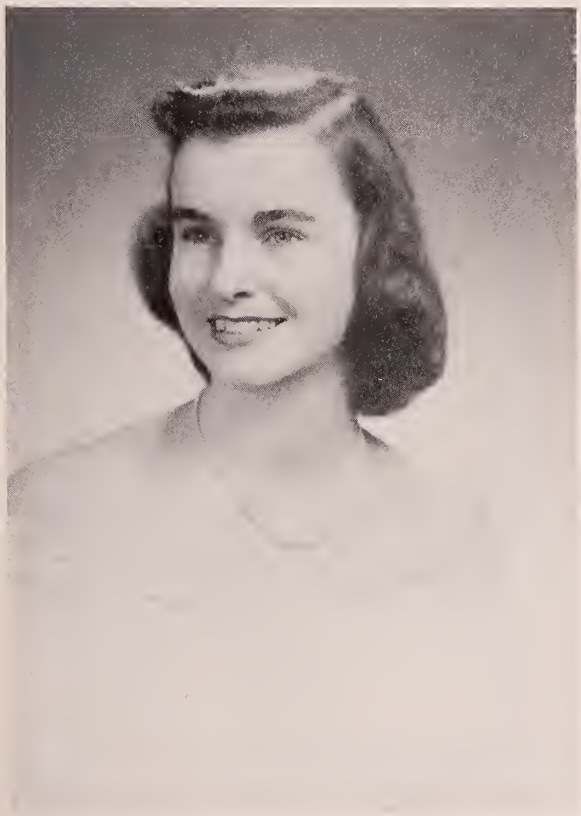

SHELIA O'DONNELL

Inquiring mind . . . talented artist . . . interested in sports . . . firm in her convictions . . . the last to arrive . . . a little shy at first.

CAROLYN O'NEIL

Quiet, calm approach to college life . . . long hours on buses to obtain an education . . . unassuming manner . . . pleasant to everyone.

ELIZABETH ORMON

Natural and unassuming . . . equal measure of work and play . . . truly feminine . . . intelligent outlook . . . added grace to our May Court.

CATHERINE PETRONIO

Queenly bearing . . . blue-black hair . . . the ideal listener . . . reserved charm . . . adept with a needle . . . makes friends quietly.

BARBARA PARENTE

Sympathetic and understanding . . . purposeful . . . brilliance without egotism . . . willingness to work without excuses . . . sure of doing a job well.

ELIZABETH PROCTOR (MRS.)
The newest addition to the class of 1955 . . . witty remarks . . . extrovert . . . has adopted collegiate apparel . . . mother and student too.

EVELYN ROCHE
Hearty laughter . . . eyes that dance . . . admirable naturalness . . . skilled at impersonations . . . many witticisms . . . a loyal, enjoyable companion.

DOROTHY ROSS

A life measured by bus schedule . . . quiet speech that displays deep and careful thinking . . . ability to listen and learn.

CHARLENE ROTCHFORD

Easy-going . . . keeps us in constant laughter when telling of her many experiences . . . talented actress . . . the "giving" type of person . . . kind toward all.

THERESA ROY

Diligent . . . accomplishes her every endeavor . . . shy . . . soft of voice . . . keen in mind and action . . . eager to get the optimum out of college.

CATHERINE ROYSTER (MRS.)

Newly returned to college . . . stylish . . . original hairdo . . . charming and gracious . . . many roles to play.

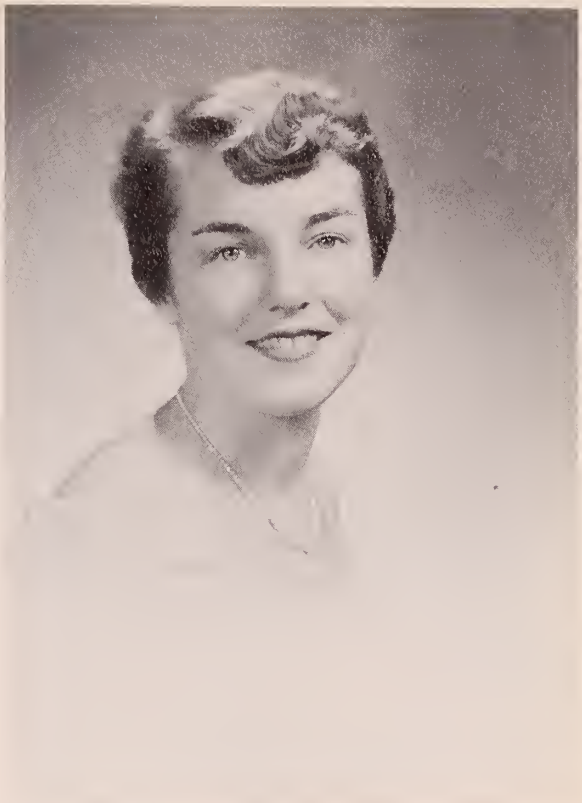

MARY RYAN

Enviable good looks . . . engaging and cheerful manner . . . cashmere sweater . . . time for everything . . . conscientious student . . . our senior class-president . . . a friend we want to keep.

NANCY RYDER

The dancingest eyes . . . the sauciest bangs . . . a dash of laughter . . . a smattering of sensitivity . . . a large portion of capability.

ELIZABETH SCHMITT

Conceals her thoughts . . . earnest and true friend . . . motor cycle enthusiast . . . always a pleasant word . . . thoughtful of others . . . eager to help . . . does whatever is asked of her.

NANCY SIEURIN

Delightful mixture of charm and mature point of view . . . stimulating companion . . . haircut that gains our admiration . . . willing to work . . . welcome addition to any group.

JANET SLAMIN

Original in expression . . . witty comeback . . . keen interest in sports . . . warm smile and dancing eyes . . . adds laughter to any gathering.

JOSEPHINE SPEZZANO

True sincerity that attracts friendship . . . capable worker in a quiet way . . . cooperative spirit in all things . . . lustrous black hair . . . thinks of others first.

EMILY SPRAGUE

Enthusiastic, loyal class member . . . natural ability in many fields . . . easy-going, calm way . . . sees the good in other people . . . a friend to be remembered.

ANN STARKEY

Sweet and genuine smile . . . proudly wears her newly acquired diamond . . . meticulous . . . easy to talk with . . . nice to be with.

VIRGINIA STEEVES

"Ginnie" . . . vitality her highlight . . . smiles, fun, and laughter her motto . . . a serious side that seems concealed by light-hearted way . . . esteemed by others.

ELAINE A. SULLIVAN

"Sully" to all . . . bridge, and more bridge . . . continually offering to contribute her time and effort . . . personification of warmth, friendliness, and sincerity.

ELAINE M. SULLIVAN

Trip to Europe with the choir . . . talented tap dancer . . . sweetness that gains the respect of all . . . lends a helping hand . . . seriousness of purpose.

ANITA TEMPLE

Hill-billy fan for "yars" . . . droll humor . . . courage of her convictions . . . friend to all who need one . . . genuine and refreshing person.

CONSTANCE WALTON

Industrious . . . a bit reserved . . . oldest of a large family . . . looking forward to a career in the Army . . . kind in thought and deed.

JOAN WHITE

One of the happy, carefree commuters in the green Ford . . . versatile . . . offers her time and talents . . . a pleasure to know.

JOANNE WHITE

Reserved in a group . . . reveals her thoughts among friends . . . calm, soothing manner . . . skilled in sewing . . . catchy giggle . . . has our well-deserved respect.

SALLY WHITE

"I decline" . . . mature in thought . . . traces of irony . . . independent nature . . . depth of personality . . . competent in all she does.

DIRECTORY

SENIOR DIRECTORY

APPLETON, JUSTINE

Elementary 147 Oakleigh Road, Newton
Commuters' 1, 2, 3, 4, Treasurer 3; P.I.E. 1; Y.W.C.A. 1; Campus Improvement Committee 3.

ARMOR, PATRICIA

Home Economics
952 North Main Street, Brockton
A.A. 1, 2, 3, 4, Nominating Committee 3; H. Ec. 1, 2, 3, 4; Week-End Club 1, 2, 3, 4, Co-Chairman 3, Adviser 4; Y.W.C.A. 1, 2, 3, 4, Membership Chairman 3; Moonlight Mood Dance Committee 2, 3; Dial Advertising Staff 4; Stunt Night Committee 4.

BALLARD, JANET

Home Economics 24 Elm Street, Millbury
A Kempis 1, 2, 3, 4; Co-Chairman A Kempis Dance 3; A.A. 1, 2, 3; H. Ec. 1, 2, 3, 4; President Peirce 2; Black Cheerleader 3; Adviser to Freshmen 3; Co-Chairman Publicity Junior Week-End 3; Co-Chairman Senior Faculty Tea 4; Co-Chairman Week-End Club Refreshments Committee 3; Campus Hospitality Committee 3; Campus Publicity Committee 4; Dial Advertising Manager 4.

BARNICLE, MARGARET

Home Economics
7 Lakeville Road, Jamaica Plain
A Kempis 1, 2, 3, 4; A.A. 1, 2, 3, 4; Black Knight Volleyball 1, 2, 3, 4; Class Basketball 1, 2, 3; Class Hockey 1, 2, 3; H. Ec. 1, 3; Co-Chairman Entertainment for Dad-Daughter Day 3; Stunt Night Co-Chairman 3, 4; Co-Chairman Program and Tickets for Junior Week-End 3; Student Government Representative 4; Initiation Committee 4; Dial Literary Editor 4; Faculty-Student Campus Improvement Committee 4.

BLAIS, NOEL

Elementary 341 Marrett Road, Lexington
A Kempis 1, 2, 3, 4; A.A. 1, 2, 3, 4; Frateaco Field Hockey 2, 3; P.I.E. 1, 2, 3, 4; Executive Board 3; Glee Club 1, 2, 3; May Day Music & Dance Chairman 2; Modern Dance 1, 2; Student Government 4; Dial Editor 4; C.S.P.A. Con. Del. 3.

BLISS, AUDREY

Vocational 128 Maple Avenue, Swansea
A.A. 1, 2, 3, 4; Gold Frateaco Volleyball 2, 3, 4; Glee Club 1, 2; H. Ec. 1, 2, 3, 4; Y.W.C.A. 1, 2, 3, 4, Vice-President 3, President 4; Freshmen Advisor 3; Class & Club Council 4; Student Co-op Association 4; Library & Visual Aid Committee 3.

BONNER, CAROL ANNE

Elementary 14 Presentation Road, Brighton
A Kempis 1, 2, 3, 4; Commuters' 1, 2, 3.

BRENNAN, JANE

Home Economics 247 Common Street, Watertown
A Kempis 1, 2, 3, 4, President 4; H. Ec. 1, 2; A.A. 1, 2, 3, Treasurer 3; Hilltop 1, 2, 4, Member of Cast 2, 4; May Day Prop. Committee Chairman 2; Lates Committee 3; Cheerleader 2; Division Representative 3; Invitation Committee Chairman for Junior Week-End.

BURKE, MARY

Elementary 19 Homewood Road, West Roxbury
A Kempis 1, 2, 3, 4; Commuters' 1, 2, 3, 4; P.I.E. 3, 4; Invitations Committee Sophomore May Day 2.

CALLAN, MARGARET

Elementary 67 Davis Avenue, West Newton
A Kempis 1, 2, 3, 4; Commuters' 1, 2, 3, 4; P.I.E. 3, 4; Library Council 4; Dec. Committee Faculty Tea at J.M. 4; Refreshment Committee for May Day 2.

CALORE, JOAN

Elementary 36 Walnut Street, Belmont
A Kempis 1, 2, 3, 4; P.I.E. 1, 2, 3, 4; A.A. 1, 2, 3, 4; Class Vice-President 4; Dining Room Council Member 3, 4; Frateaco Banquet Committee; Frateaco Volleyball 1, 2, 3.

CAPLES, DOROTHY

Elementary 27 Long Avenue, Allston
A Kempis 1, 2; Commuters' 1, 2, 3, 4; Dance Committee, May Day 2; Dance Program, Stunt Night 3.

CHARLAND, DOROTHY

Elementary 42 Prospect Street, Medway
A Kempis 1, 2, 3, 4; P.I.E. 1, 2, 3, 4; A.A. 1, 2, 3, 4, Secretary 2, Vice-President 3, President 4; Class Secretary 1; Student Government 4; Co-Chairman Stunt Night 3; Basketball 1, 2, 3, 4; Black Basketball Capt. 3; Frateaco 1, 2, 3, 4; W.A.A. Conference Delegate 3.

CHISHOLM, MARY

Elementary 3 Maple Street, Gloucester
A Kempis 1, 2, 3, 4; A.A. 2, 3, 4; Cheerleader 2; P.I.E. 1, 2, 3, 4; Glee Club 1, 2, 3, 4; Choir 2, 3, 4; Stunt Night Chairman 2; Judiciary Board 2, 3; Class President 3; President S.C.A. 4; Adviser to Freshmen 2, 3; May Day Court 2; Spirit of Spring 3.

CONNORS, JOANNE

Elementary 98 Dennison Avenue, Framingham
A Kempis 1, 2, 3, 4; A.A. 1, 2, 3, 4; Field Hockey 1, 2, 3; Basketball 1, 2; Frateaco Field Hockey 2, 3; Basketball 1; P.I.E. 1, 2, 3, 4; Commuters' 1, 2, 3, 4, Vice-President 3, President 4; Gate Post 1, 3, 4, Business Manager 4; Class Treasurer 1, 2; Frateaco Week-End Program Chairman 2; Campus Improvement Committee 3, May Day Court 2.

CORRELL, NANCY

Home Economics
46 Fennbrook Road, West Hartford, Connecticut
A.A. 1, 2, 3, 4; Glee Club 1, 2; H. Ec. 1, 2, 3, 4; Y.W.C.A. 1, 2, 3, 4, Cabinet 1, 2, Treasurer 3. Adviser to Freshmen 4; Frateaco Field Hockey Team 1, 2, 3.

COSTELLO, EILEEN

Elementary Concord Road, Wayland
A Kempis 1, 2, 3, 4; Commuters' 1, 2, 3, 4; P.I.E. 3, 4; Hilltop Players 3; Junior-Freshmen Party Entertainment Chairman 3; Special Stunt Night Committee 3; Commuters' Banquet Entertainment Chairman 3; Frateaco Talent Show 2, 3; Reception for Seniors of '52, 1.

COTTER, JANET

Elementary 19 Stillman Street, Framingham
A Kempis 1, 2, 3, 4; P.I.E. 1, 4; Commuters' 1, 2, 3, 4; Hilltop Players 1, 2, 3; Junior-Freshmen Party Committee 3; Special Stunt Night Committee 3; Hilltop Prop. Committee 2; Prop. Committee Chairman for Hilltop 3; Adviser to Freshmen 3; Frateaco Talent Show 3; Reception for Seniors of '52, 1.

CRIMMINS, RITA

Home Economics 29 Eunice Avenue, Worcester
A Kempis 1, 2, 3, 4; H. Ec. 1, 2, 3, 4; Auction Committee 1; A.A. 1, 2, 3, 4, Play Day 1, Board 2, Publicity Chairman 2; Black Frateaco Hockey Team 1, 3; Class Hockey Team 3; Refreshments Sophomores-Freshmen Hike 2; May Day Prop. Committee 2; Gate Post Staff 2, 3; Advertising Editor 4; Dance Committee 4; Co-Chairman Tickets Programs, Favors Junior Week-End. Co-Chairman Senior Faculty Tea 4.

CRONAN, MYRTLE

Elementary 38 High Street, Whitinsville
A Kempis 1, 2, 3, 4, Board Member 2; Commuters' 3; P.I.E. 1, 2, 3, 4; Glee Club 4.

CRONIN, GERALDINE

Home Economics
134 Stratford Street, West Roxbury
A Kempis 3, 4; A.A. 1, 2; H. Ec. 1, 2, 3, 4; Volleyball Frateaco Team 1.

CROWLEY, DOROTHY

Elementary 16 Elsworth Road, West Newton
A Kempis 1, 2, 3, 4; Commuters' 1, 2, 3, 4; Library Council 1; Junior Prom Committee 3, May Day Committee 2.

DANIELS, JOAN

Elementary
85 Ardmore Road, Framingham Center
A Kempis 1, 2, 3, 4; A.A. 1, 2, 3, 4, A.A. Board 3, 4, Tennis Manager 3, 4; P.I.E. 1; Hilltop 3; Class President 1; C.C.C. 1; S.C.A. 1, 2, 3, Secretary 2, N.S.A. 3; Glee Club 1, 2; Gate Post 1, 2, 3, 4; Stunt Night Co-Chairman 4; Co-Chairman Frateaco Week-End 2; Freshmen Initiation Chairman 4; Lates Committee 3, 4.

DAVIDSON, DORIS

Home Economics
10 Off Highland Road, Wareham
A.A. 1, 2, 3; Y.W.C.A. 1, 2, 3, 4, Cab. 3; H. Ec. 1, 2, 3, 4; Week-End Club Co-Chairman 3, Advisor to Freshmen 4; Dial Advertising Staff 4; Y.W.C.A. Rep. 3; Co-Chairman Moonlight Mood 3, 4.

DEVEREUX, DENNISE

Home Economics 99 Farrar Avenue, Hyde Park
A Kempis 1, 2, 3, 4; A.A. 1, 2, 3, 4; H. Ec. 1, 2, 3; Chairman Frateaco Dance 2; Chairman Frateaco Publicity 3; Black Knight Cheerleader 3; May Day Court 2; Junior Week-End Committee 3; Stunt Night Committee 4; Advertising Staff 4; House President 4; Senior Faculty Tea Committee 4; Personnel Committee 4.

DOE, CAROLYN

Elementary Park Road, Franklin
Glee Club. Transfer from Colby.

DONAHUE, EILEEN

Elementary 336 Worcester Street, North Grafton
A Kempis 1, 2, 3, 4; A.A. 1, 2, 3, 4; P.I.E. 1, 2, 3, 4; Publicity Manager 3, President 4; Library Council Representative 2; S.C.A. 4; Cheerleader 3.

DONOVAN, ANN

Elementary 961 Edgell Road, Framingham Centre
A Kempis 2, 3, 4; Commuters' 2, 3, 4, Vice-President 4; P.I.E. 4; A.A. 2, 3, 4, Basketball 2, 3, 4; Gate Post Proof Read. Ed. 4.

DORAN, MAUREEN

Elementary 16 Kingsbury Street, Framingham
A Kempis 2, 3, 4; Commuters' 2, 3, 4; Chairman Commuters' Christmas Banquet 3, Secretary 4; P.I.E. 4; Dial Data Editor 4; Freshmen Adviser 4; Faculty-Student Hospitality Committee 4.

FARRELL, MARY

Elementary 7 Purvis Street, Watertown
A Kempis 1, 2, 3, 4; Commuters' 1, 2, 4; P.I.E. 4; Hilltop Players 4; A.A. 4.

FRAZIER, ANN

Elementary 127 Pearl Street, Newton
A Kempis 1, 2, 3, 4; Commuters' 1, 2; P.I.E. 4; Glee Club 4; Dial Co. Ed. Photography 4; Quiet & Order Committee; Gate Post Staff 3; Script Committee for May Day 2.

GANNON, JOANNE

Elementary 117 Plain Street, Millis
A Kempis 1, 2, 3, 4; P.I.E. 1, 2, 3, 4; A.A. 1, 2, 3, 4; President Dining Room Council 4, Council Member 3; Student Government 4; Campus Improvement Council 3; Basketball 1, 2, 3, 4; Frateaco 1, 2, 3, 4; Cheerleader 2.

GETTINGS, MARILYN

Home Economics 65 Church Street, Milton
A Kempis 1, 2, 4; Glee Club 1; A.A. 1, 2, 3, 4; Cheerleader 1; Library Council 3; Junior-Freshmen Party Committee 3; Gate Post Advertising Staff 4.

GRAY, HELENE

Home Economics
41 Roseland Terrace, Longmeadow
A Kempis 1, 2, 3, 4; Hilltop Players 1, 2, 4; A.A. 1, 2, 3, 4; Frateaco Gold Hockey 1, 2, 3; H. Ec. 1, 2, 3, 4; Modern Dance Club 1, 2; Glee Club 1, 2; Frateaco Gold Star-Gen. Chairman 4; Volleyball 4.

HANIFIN, ELIZABETH

Home Economics 938 Sumner Avenue, Springfield
A Kempis 1, 2, 3, 4; A.A. 1, 2, 3, 4; Frateaco Volleyball Team 3, 4; Frateaco Cheerleader 2; Glee Club 1, 2; H. Ec. 1, 2, 3, 4; Stunt Night Chairman 1; Stunt Night Committee 2, 3; Red Cross Chairman 3; Invitations Committee for May Day 2; Chapel Committee 1, 2; Invitations Committee for Junior Week-End 3; Treasurer Peirce Hall 4.

HANSON, MARILYN

Home Economics 40 Ocean Avenue, Harwichport
Y.W.C.A. 2, 3, 4, Cabinet 2, 3, 4; A.A. 1, 3; Frateaco Field Hockey 3; Hilltop 1, 4; P.I.E. 1; H. Ec. 1, 2, 3, 4.

HODZIEWICH, VALENTYNA

Vocational 83 Ruth Street, New Bedford
A Kempis 2, 3, 4; H. Ec. 1, 2, 3, 4.

HOULE, A. PRISCILLA

Home Economics
94 Richmond Avenue, Worcester
H. Ec. 1, 2, 3; A Kempis 3; May Day Costume Committee 2; Dial Contributor 4; Stunt Night Cont. 3.

HOWE, MARGARET

Home Economics 149 Walnut Street, Abington
A.A. 1, 2, 3, 4, Cheerleader 1, 2, 3; H. Ec. 1, 2, 3; Dormitory President 3; Dial Business Manager 4; Student Government Council 4.

HOYT, ELEANOR

Home Economics
6 Golden Cove Road, Chelmsford
A Kempis 1, 2, 3, 4; H. Ec. 1, 2, 3, 4, Chairman of Finance 4; Chairman Ticket Committee A Kempis Winter Formal 4; A.A. 1, 3, 4; Frateaco Week-End Volleyball Team 3, 4; Red Cross Co-Chairman Publicity 2; Public Relations Committee 4; Dad-Daughter Day Committee 3.

KILEY, MARY LOU

Home Economics 125 Claplin Street, Belmont
A Kempis 1, 2, 3, 4, Board 3; H. Ec. 1, 2, 3, 4; A.A. 3, Black Cheerleader 3; Quiet & Order 2; Secretary Crocker Hall 3; Secretary Senior Class 4; Junior-Freshmen Party Committee 3; Senior-Faculty Tea Committee 4; Faculty-Student Campus Improvement Committee 3; A Kempis Formal Committee 4; Dad-Daughter Day Committee 3; Library & Audio-Visual Aids Faculty & Student Committee 4; Junior Informal Committee 3.

KIRKPATRICK, GAIL

Home Economics 212 Allyn Street, Holyoke
A Kempis 1, 2, 3, 4; A.A. 1, 2, 3; H. Ec. 1, 2, 3, 4; Library Council Freshmen Representative; Secretary Class 2; Vice-President H. Ec. 3; Chairman Dad-Daughter Day 3; 3rd Vice-President Student Government 4; Hospitality Chairman for Frateaco 1; Freshmen Initiation Committee 4; Stunt Night Committee 4.

KLIGMAN, BARBARA

Elementary 150 Orchard Street, Watertown
A Kempis 1, 2; P.I.E. 1, 2, 3, 4; Commuters' 1, 2, 3, 4; Chapel & Assembly Committee 4; Art Cont. for Dial 4.

LEACH, ELIZABETH

Vocational
217 North Elm Street, West Bridgewater
Y.W.C.A. 1, 2, 3, 4; Cabinet 3, Secretary 2; H. Ec. 2, 3, 4; Glee Club 1, 2; Senior Assistant for Vocational Department 4; Freshmen Adviser 3.

LEPORATI, JANICE

Elementary 292 Grant Street, Framingham
A Kempis 1, 2, 3, 4; Commuters' 1, 2, 3; May Day Assistant Chairman of Writing Script 2.

LINDLEY, BARBARA

Elementary Cold Spring Road, Williamstown
P.I.E. 1, 2, 3, 4; A.A. 1, 2, 3, 4; Y.W.C.A. 1.

LYNCH, MARJORIE

Elementary 68 Waban Hill Road, Chestnut Hill
A Kempis 1, 2, 3, 4; Commuters' 1, 2, 3, 4; Hilltop Players 1; P.I.E. 1, 2, 3, 4; Junior Week-End Chairman of Flowers 3; Chairman Decoration Committee for Christmas Banquet 2.

MacDONALD, MARY

Home Economics Boston Road, Southboro
A Kempis 1, 2, 3, 4; A.A. 1, 2, 3, 4, A.A. Board 2; H. Ec. 2, Tickets for H. Ec. Barbecue 2; Peirce Hall Treasurer 1; Quiet & Order 2, Executive Committee 2; Sophomore Hop Chairman 2; Gold Volleyball Frateaco 1, 2, 3, 4, Captain 2; Volleyball Manager 2; Gold Publicity Manager 2; Student Co-op. Treasurer 3; Student Co-op. 2nd Vice-President 4; President Class Club Council 4; Exch. Editor Gate Post 4; May Queen 2.

MARCHIONI, ELAINE

Elementary 42 Hollis Street, Newton Corner
A Kempis 1; P.I.E. 4; Commuters' 1; May Day Usher 2; Co-Chairman Program Committee for May Day 2; Frateaco Field Hockey 1.

McAVOY, NANCY

Home Economics 91 Rose Street, Jamaica Plain
A Kempis 1, 2, 3, 4; Commuters' 1, 2, 3; H. Ec. 1, 2, 3, 4; Honor Council 4; General Chairman Senior Caroling 4.

McDONALD, ELIZABETH

Elementary South Crescent Circuit Brighton
A Kempis 1, 2, 3, 4; P.I.E. 1, 2, 3, 4; Commuters' 1, 2, 3, 4; May Day Usher 2.

McGARRAHAN, ELLEN

Home Economics 387 Adams Street, Milton
A Kempis 1, 2, 3, 4; H. Ec. 1, 2, 3; A.A. 2, 3, 4; Class Vice-President 1; Dad-Daughter Day Entertainment Committee 3; Freshmen Initiation Committee 4; Quiet & Order Committee 1, 2.

MICKSON, JANE

Home Economics Erickson Road, Ashby
H. Ec. 1, 2, 3, 4, Board Member 3; Commuters' 1, 2, 3, 4; Chapel Committee 4.

MONTMINY, PHYLLIS

Elementary 2 Beverly Road, Arlington
A Kempis 1, 2, 3, 4; P.I.E. 1, 2, 3, 4; A.A. 1, 2, 3, 4; Y.W.C.A. 1; Hilltop Players 2; Modern Dance 1, 2; Gold Cheerleader 3; Library Council 3; Quiet & Order 2; Division Representative 2; Class Vice-President 3; Co-Chairman of Music May Day 2; Chairman of Committee for Sophomore Record Hop 2.

MOORE, MARGARET

Elementary 89 Church Street, Holliston
A Kempis 1, 2, 3, 4; Commuters' 1, 2, 3, 4, Secretary 3; P.I.E. 3, 4; Stunt Night Committee 2, 3; Gate Post Proof Reading Editor 4.

NORRIS, DIANE

Elementary 8 Oakland Street, Natick
P.I.E. 3, 4; Commuters' 1, 2, 3, 4; Glee Club 1, 2, 3, 4; Vice-President 3; Music Librarian 2, 3, 4; Choir 1, 2, 3, 4; Hilltop Players 2, 3.

NORTON, MARGARET

Elementary 204 Chestnut Street, Brookline
A Kempis 1, 2, 3, 4; P.I.E. 1, 2, 3, 4; A.A. 1, 2, 3, 4, Board 3, 4; Commuters' 1; Class Treasurer 3; Soft Ball Manager 3, 4; Swimming Instructor 3, 4; Chairman Costumes for May Day 2; Frateaco Basketball Gold Star 1, 2, 3, 4, Capt. 4; Committee of Sophomore Record Hop 2.

O'CONNELL, MARIAN

Elementary
1 West Summit Street, South Hadley Falls
A Kempis 1, 2, 3, 4; Hilltop Players 1, 2, 3, Publicity Committee 2; Gate Post 2, 3, 4, Editor 3, 4; Student-Faculty Publicity Committee 3; Week-End Club 2; A.A. 1; Senior Publicity 2; Student Government 3, 4; P.I.E. 1, 2, 4.

O'DAY, M. ARLENE

Elementary 47 Eliot Street, Chestnut Hill
A Kempis 1, 2, 3, 4; P.I.E. 1, 2, 3, 4; Commuters' Club 1, 2, 3, 4.

O'DONNELL, SHEILA

Home Economics
182 Woburn Street, West Medford
A Kempis 1, 2, 4; H. Ec. 1, 2; A.A. 1, 2, 3, 4, Board Member 2, 3, 4; Frateaco Volleyball 2, 4; Class Hockey Team 1, 2, 3; Dial Art Editor 4; Publicity Committee Junior Informal 3; Badminton Manager 2; Swimming Manager 3, 4; Quiet & Order Committee, Peirce Hall 1, 2; Flower Committee Freshman-Senior Faculty Tea. 4.

O'NEIL, CAROLYN

Home Economics 113 Lincoln Street, Hudson
A Kempis 1, 2, 3, 4; H. Ec. 1, 2, 3, 4; Commuters' 1, 2, 4.

ORMON, ELIZABETH

Home Economics 27 Parmenter Road, Waltham
Commuters' 1, 2, 3; H. Ec. 1, 2, 3, 4, Board 4; Honor Council 4; May Day Court 2; Assembly Committee 4, Invitation Committee for Senior Faculty Tea 4.

PARENTE, BARBARA

Home Economics 7 Beach Street Ext., Milford
A Kempis 1, 2, 3, 4; H. Ec. 1, 2, 3, 4, Membership Chairman 3; Program Chairman 4; May Day Committee Chairman of Flowers 2; Student Faculty Hospitality Committee 3; All College Bookkeeper & Treasurer 3, 4; Chemical Laboratory Assistant for Miss Russell 4; Stunt Night Committee 2; Co-Chairman Flowers Junior Prom 3; Faculty Student Cir. Committee 4.

PETRONIO, CATHERINE

Elementary Castle Road, Cochituate
A Kempis 1, 2; Co-Chairman Costumes May Day.

PROCTOR, ELIZABETH BROWN

Elementary 51 School Street, Natick

ROCHE, EVELYN

Vocational 350 Osgood Street, North Andover
A Kempis 1, 2, 3, 4; A.A. 3; H. Ec. 1, 2, 3; Co-Chairman Publicity May Day; Flower Committee for Senior Faculty Tea; Chairman Cap & Gown Committee 4.

ROSS, DOROTHY

Home Economics 141 Water Street, Worcester
H. Ec. 1, 2, 3, 4; A Kempis 1, 2, 3, 4; Commuters' 1, 4.

ROTCHFORD, CHARLENE

Elementary 113 West Boylston Street, Watertown
A Kempis 1, 2, 4; Library Committee 1; Commuters' 1, 2, 3, 4; P.I.E. 1, 2, 3, 4; Christmas Party 3; Hilltop 1, 2, 3, 4; Historian 3, Plays 1, 3; Freshmen Week-End 3, May Day Script Committee 2; Gate Post Staff 3, 4; Dial Committee 4; Stunt Night 4; Junior Freshmen Party 3.

ROY, THERESA

Vocational 84 Center Street, Lee
A Kempis 1, 2, 3, 4; H. Ec. 1, 2, 3, 4; Glee Club 1, 2; Week-End Club 1; Student Asst. Horace Mann 4; Dial 2.

ROYSTER, CATHERINE

Elementary
1630 Centre Street, Newton Highlands

RYAN, MARY T.

Home Economics
326 Cottage Street, New Bedford
A Kempis Club 1, 2, 3, 4; H. Ec. 2, 3; Representative to Student Council 1; Chairman Hospitality Committee for May Day 2, May Day Court 2; Chairman Junior Informal Dance 3; Vice-President Peirce Hall Dormitory 2; Co-Chairman Benevolent Fund 4; President Honor Council 4; President Senior Class 4.

RYDER, NANCY ANN

Elementary 172 Mt. Vernon Street, Arlington
P.I.E. 1, 2, 3, 4; Y.W.C.A. 1, 2; A.A. 1, 2, 3, 4; Student Government 1, 2, 3, 4; Division Representative 1; Representative to Student Government 1; Class President 2; Secretary of Student Government 3; 1st Vice-President Student Government 4; Modern Dance 1, 2; Delegate to Mass. Teachers College Student Government Conference at Fitchburg 3; Delegate to New York Conference of Eastern States Teachers Colleges 3.

SCHMITT, ELIZABETH

Home Economics 75 Englewood Avenue, Everett
A Kempis 1, 2, 3, 4; H. Ec. 1, 2, 3, 4; A.A. 1, 2, 3, 4; Hilltop 1, 2, 3, 4, Secretary 3, Treasurer 4; Week-End Club 3, Co-Chairman Refreshments 3.

SIEURIN, NANCY

Home Economics 30 Shattuck Street, Worcester
H. Ec. 1, 2, 3; Glee Club 1; Y.W.C.A. 1, 2, 3; Co-Chairman Script Committee May Day 2; Chairman Investiture Chapel 4; Contributor to Dial 4.

SLAMIN, JANET

Elementary 11 California Park, Watertown
A Kempis 1, 2, 3, 4; P.I.E. 3, 4; A.A. 1, 2, 3, 4; Commuters' 1; Chairman Junior Week-End 3; Adviser to Freshmen 4; Gate Post 3, 4, Make-up Editor 4; Frateaco Hockey 1, 2, 3.

SPEZZANO, JOSEPHINE

Home Economics 544 Poplar Street, Roslindale
A Kempis 1, 2, 3, 4; A.A. 1; Hilltop Players 1; H. Ec. 1, 2, 3, 4; Flower Committee for May Day 2; Co-Chairman Week-End Club Decoration Committee 2; Decoration Committee for Dad-Daughter Day 3; Flower Committee for Junior Prom 3; Class Treasurer 4; Class Representative to Judiciary Board 4; Chemistry Assistant for Miss Russell 4.

SPRAGUE, EMILY MAE

Home Economics 10 Bird Street, East Walpole
A.A. 1, 2, 3, 4, Volleyball 1, 2, 3, 4, Manager 3, Captain 4, Field Day 2, 3; H. Ec. 1, 2, 3; Co-Chairman May Day 2; Co-Chairman of Hall for Junior Week-End 3; President of Crocker Hall 3.

STARKEY, ELIZABETH

Home Economics 26 Lake Hill Avenue, Arlington
H. Ec. 1, 2, 3, 4; Glee Club 1, 2; Y.W.C.A. 1; Library Council Chairman 4. Public Relations Committee 4.

STEEVES, VIRGINIA

Elementary 242 Beal Road, Waltham
Y.W.C.A. 1; Hilltop 1; Commuters' 1, 2, 3, 4; P.I.E. 1, 2, 3, 4; Co-Chairman Publicity Committee for May Day 2; Assembly-Chapel Committee 4.

SULLIVAN, ELAINE A.

Home Economics 124 King Street, Dorchester
A Kempis 1, 2, 3, 4; A.A. 1, 2, 3, 4; Frateaco Hockey Team 1; Commuters' 1, 2, 3, 4; H. Ec. 1, 2, 3, 4; Publicity Committee 2; Ways & Means Chairman 3, Secretary 4.

SULLIVAN, ELAINE M.

Home Economics
89 Waltham Street, West Newton
A Kempis 1, 2, 4; H. Ec. 1, 2, 3, 4; Glee Club 1, 2, 3, 4; Choir 2, 3, 4; Commuters' 1, 2, 3; Public Relations 4; Senior Class Song Leader 4; Co-Photography Editor Dial 4; Musical Clubs President 4.

TEMPLE, ANITA

Elementary 1 Morses Pond Road, Wellesley
A.A. 1.

WALTON, CONSTANCE

Home Economics 84 Beal Road, Waltham
A.A. 2, 3; Frateaco Hockey Team 2; Commuters' 1, 2; H. Ec. 1, 2, 3, 4; Y.W.C.A. 2, 3, 4, Junior Representative to Y.W.C.A. 3.

WHITE, JOAN

Elementary 32 Elm Street, West Newton
A Kempis 1, 2, 3, 4; Commuters' 1, 2, 3, 4; P.I.E. 3, 4; Hilltop Players 4.

WHITE, JOANNE

Vocational 11 Centre Street, Medway
H. Ec. 1, 2, 3, 4; Y.W.C.A. 1, 2, 3, 4; Chapel Committee 3.

WHITE, SALLY

Elementary Main Street, Yarmouth
Y.W.C.A. 1, 2, 3; P.I.E. 1, 2, 3, 4; May Day Co-Chairman 2; Honor Council 3; Judiciary Board 4; Class Secretary 3; Co-Chairman Freshman Handbook 3, 4; Christmas Decorations Co-Chairman 3.

FACULTY DIRECTORY

DAVID BERGER	592 Union Avenue, Framingham Centre, Mass. B.S. in Ed., Massachusetts School of Art M.F.A., Cranbrook Academy of Art Assistant Professor of Art Senior Class Adviser
ANNA BILLA	13 Church Street, Framingham Centre, Mass. 39 Eutaw Street, Lawrence, Mass. B.S. in Ed., Framingham State Teachers College M.A., Teachers College, Columbia University Assistant Professor in Clothing, Textiles Faculty Representative to Student Co-op. Assoc.
JEAN BLEVINS	1697 Cambridge Street, Cambridge, Mass. B.S. in Ed., Kansas University M.A. Speech and Drama, Columbia University Instructor in Speech and Drama Hilltop Players Adviser
HARRY S. BROUDY	35 Salem End Road, Framingham Centre, Mass. A.B., Boston University M.A., Harvard University Ph.D., Harvard University Professor of Psychology and Philosophy
MURIEL BUCKLEY	29 Long Avenue, Framingham Centre, Mass. 11 Orchard Street, Belmont, Mass. B.S., Teachers College, Columbia University M.S. Ed., Cornell University Assistant Professor of Clothing
ELEANOR CHASE	592 Union Avenue, Framingham Centre, Mass. 45 Highland Street, Amesbury, Mass. B.S. University of Massachusetts M.S. University of Massachusetts Ph.D. Columbia University Professor of Chemistry Adviser to Honor Council
MARIAN C. COLETTA	86 Cedar Street, Lexington, Mass. B.S., Massachusetts School of Art Instructor in Art
HELEN W. CRAWLEY	45 Lawton Road, Needham, Mass. B.S., Simmons College A.M., Vassar College Instructor Mathematics, Biology and Anatomy
FLORENCE G. DORWARD	89 Maynard Road, Framingham Centre, Mass. B.S., Simmons College M.A., Columbia University Assistant Professor of Foods and Nutrition

JEAN LESLIE ELDRIDGE	401 Worcester Road, Framingham, Mass. B.S. in Ed., Framingham State Teachers College Instructor in Foods
STUART B. FOSTER	1 Maynard Road, Framingham Centre, Mass. B.S., University of Massachusetts M.A., Columbia University Ph.D., Columbia University Professor of Chemistry and Nutrition
ALICE M. GLOVER	88 Russell Road, Framingham Centre, Mass. B.S., Simmons College M.A., Boston University Ph.D., Boston College Professor of Physics A Kempis Club Adviser
FRANCIS GUINDON	9 Hayward Mill Road, West Concord, Mass. A.B., University of Notre Dame M. Ed., Bridgewater State Teachers College Ed. D., Harvard University Associate Professor of Education and Economics Registrar
DANIEL HARRIGAN, JR.	2 Margaret Avenue, Peabody, Mass. B.S. in Ed., Salem State Teachers College Associate Professor of Handwriting
VERA HEMENWAY	154 Maynard Road, Framingham Centre, Mass. B.A., Wellesley College M.A., Wellesley College Assistant Professor of English Sophomore Class Adviser Assistant Adviser to Y.W.C.A.
RUTH R. HERRING	45 Rochester Road, Newton 58, Mass. B.A., University of Delaware M.A., Teachers College, Columbia University Head of Art Department Associate Professor of Art Yearbook Adviser
AGNES HORNBY	178 Maple Street, Framingham Centre, Mass. Pleasant Street, Dighton, Mass. B.S. in Ed., Framingham State Teachers College M.S., Syracuse University Head of Vocational Household Assistant Supervisor of Teacher Training in Household Arts Education
EMMA HUNT	30 Henry Street, Framingham, Mass. North Charlestown, New Hampshire B.A., Wellesley College M.A., Teachers College Columbia University Chairman of Elementary Committee Assistant Professor of Health Education and Audio-Visaul Aids

DANA JOST	15 Davidson Road, Framingham, Mass. B.S., University of Massachusetts Ph.D., Harvard University Instructor in Biology Junior Class Adviser Gate Post Adviser
DORIS COLLINS KELLEY	1008 Brook Road, Milton, Mass. B.S. in Ed., Framingham State Teachers College Instructor, Lunchroom Management
DOROTHY LARNED	154 Maynard Road, Framingham Centre, Mass. 149 Highland Street, Winchester, Mass. A.B., Mount Holyoke College M.A., Middlebury College M. Ed., Harvard University Diplôme, Institut de Phonetique, Univ. de Paris Associate Professor French and Ethics Dean of Women
MARION M. MacDONALD	82 Rosewood Street, Mattapan, Mass. Graduate Framingham State Teachers College B.S., Boston University A.M., Boston University Instructor in Clothing and Home Furnishings
ANN MACKEY	179 Aspinwall Avenue, Brookline, Mass. B.S., Sargent College Ed. M., Boston University Instructor in First Aid, Physical Education A.A. Adviser Judiciary Board Adviser
MARIE P. MAHONEY	18 Sturgis Street, Worcester, Mass. B.S. Ed., Worcester State Teachers College M.A., Clark University Assistant Librarian Assistant Professor
RUTH R. MILLER	17 Eaton Court, Wellesley Hills, Mass. A.B., Mount Holyoke College A.M., Boston University Ph.D., Boston University Instructor in Family Relations, Child Development, Sociology
MADELINE MONROE	31 Salem End Road, Framingham Centre, Mass. B.S. in Ed., Framingham State Teachers College M.A., Teachers College, Columbia University Assistant Professor of Clothing Education Supervisor of Student Teaching
MARY A. McGANN	48 Aetna Street, Worcester 4, Mass. B.S. Ed., Worcester State Teachers College M.A., Clark University Ed. D., Harvard University Assistant Professor of Psychology and Education

LAWRENCE NEWELL	24 Trafton Road, Framingham, Mass. B.S. Ed., Salem State Teachers College Ed. M., Boston University Ed. D., Boston University Associate Professor of Elementary Education Supervisor of Student Teaching
MARY O'CONNOR	46 Burncoat Street, Worcester, Mass. B.S. in Ed., Framingham State Teachers College M.A., Columbia University Supervisor of Student Teaching Assistant Professor of Home Economics Education Home Economics Club Adviser
GLADYS F. PRATT	35 Salem End Road, Framingham Centre, Mass. 25 Jewett Lane, South Hadley, Mass. A.B., Mount Holyoke College M.A., University of Illinois Librarian Associate Professor of Children's Literature, Library Methods
MIRIAM A. RILEY	129 Main Street, Ashland, Mass. 591 Wilder Street, Lowell, Mass. A.B., Emmanuel College M.A., Boston University Associate Professor of History Student Cooperative Association Adviser
DEBORAH RUSSELL	3 Edgell Road, Framingham Centre, Mass. B.S., Columbia University A.M., Columbia University Associate Professor of Chemistry, Nutrition
ELMER W. SALENIUS	4 Bates Avenue, Maynard, Mass. A.B., Boston University A.M., Harvard University Ph.D., Boston University Assistant Professor of English and History Dial Literary Adviser
JAMES P. SAVAS	41 Lockland Avenue, Framingham, Mass. B.S. Ed., Lowell State Teachers College M.A., Music Ed., Columbia Teachers College Director of Music, Musical Clubs Adviser Commuters Club Adviser
ADA SHAWKEY	75 Maynard Road, Framingham Centre, Mass. Sigel, Pennsylvania B.S., University of Pittsburgh M. Lit., University of Pittsburgh Associate Professor of Geography Mart Sponsor

MARJORIE SPARROW	15 Church Street, Framingham Centre, Mass. A.B., Radcliffe College M.A., Wellesley College Associate Professor of English Gate Post Adviser
DOROTHY STEWART	868 Winter Street, Waltham, Mass. B.S. in Ed., Framingham State Teachers College M.S., Cornell University Assistant Professor of Home Management Red Cross Adviser
BERNICE TAYLOR	29 Long Avenue, Framingham Centre, Mass. 167 North Shore Boulevard, Hampton Beach, N. H. Graduate Sargent School of Physical Education B.S., Teachers College, Columbia University M.A., Teachers College, Columbia University A.M., Boston University Director of Physical Education Associate Professor of History Adviser Y.W.C.A. Consultant Adviser A.A.
MAY TURNER	75 Maynard Road, Framingham Centre, Mass. B.S., Teachers College, Columbia University M.A., Teachers College, Columbia University Head of Home Economics Department Professor of Home Economics Education
MARGARET WALKER	46 Normal Hill Road, Framingham Centre, Mass. B.S. in Ed., Framingham State Teachers College Ed. M., Boston University Director of Teacher Training Associate Professor of Education

ELEMENTARY JUNIORS

Ahearn, Jean, 270 North Main Street, Natick
Barber, Pearle, 118 Main Street, Northfield
Blaney, Claire, 901 East Broadway Street, South Boston
Blossom, Carolyn, Western Avenue, Sherborn
Borrelli, Maryanne, 673 Central Avenue, Needham Heights
Bourbeau, Cynthia, 269 Union Street, Franklin
Buckley, Elinor, 10 Loveland Road, Brookline
Buckley, Margaret, 166 Vassal Lane, Cambridge
Burgess, Claire, Valley Road, Barre
Callahan, Margaret, 50 Florence Street, Arlington
Carty, Patricia, 11 Bancroft Street, Watertown
Cashman, Maureen, 115 Salem End Road, Framingham
Connerney, Barbara, 344 School Street, Waltham
Cooney, Eleanor, 81 Varick Road, Waban
Costa, Patricia, 3 Carl Street, Newton Highlands
Cutting, Harriet, 57 Grant Street, Waltham
Dalrymple, Mary Lee, 19 Thayer Street, Milford
Dee, Maureen, 11 Fairmount Street, Winchester
Delathauwer, Claire, 180 Berkeley Street, Methuen
Devoe, Mary, 14 Winthrop Street, Lexington
DeWire, Margaret, 600 Washington Street, Brookline
Dickey, Marjorie, 594 Pleasant Street, Milton
Donnellan, Sheila, 18 Auburndale Road, Marblehead
Fahey, Mary C., 7 Marion Street, Natick
Falloni, Paula, 9 Agate Street, Beverly
Fitzgerald, Mary E., 55 Gibbon Street, Marlboro
Flynn, Kathleen, 10 Raymond Place, West Newton
Fuller, Joyce, Northfield Farms, Northfield
Galvin, Jane, 9 Fayette Street, Newton
Hain, Marie, 36 Corey Street, West Roxbury
Hamn, Evelyn, 37 Riverview Street, Dedham
Hart, Barbara, 75 Eliot Street, Brookline
Hill, Cynthia, 27 Fells Road, Winchester
Hilliard, Polly, 31 Morse Road, Framingham
Holt, Mary Lucille, 185 Appleton Street, Cambridge
Hurley, Mary, 22 Royal Avenue, Cambridge
Igoe, Eleanor, 67 Robbins Road, Watertown
Johnson, Judith Ann, 1 Lucian Street, Worcester
Kelley, Joanne, 50 Beacon Park, Watertown
Kenny, Marilyn T., 96 Jason Street, Arlington
King, Elizabeth, 21 Gurnsey Street, West Medway
King, Nancy, 672 Somerville Avenue, Somerville
Koslik, Rose, 118 Dorset Street, Springfield
Levis, Ann, 83 Leonard Street, North Attleboro
Lodge, Catherine, 26 Country Lane, Westwood
Lopes, Dorothy, 564 Purchase Street, New Bedford
MacDonald, Natalie, 66 Langdon Avenue, Watertown
MacKay, Joan, 498 Norfolk Street, Mattapan
Magardo, Rosemary, 137 Purchase Street, New Bedford
Maher, Elizabeth, 13 John Street, Waltham
Manning, Mary, 17 Jerome Avenue, West Newton
Mayo, Virginia, 30 Mayo Road, Wellesley
McCarthy, Jacqueline, 10 Lucian Street, Worcester
McDonald, Mary Ellen, 89 Pond Street, Waltham
McGovern, Paula, 19 Harvard Street, Somerville
McHugh, Joan, 255 Cherry Street, West Newton
Nigro, Maria, 194 Springvale Avenue, Everett
Norman, Nancy, 347 Parkside Avenue, Buffalo, New York
Peppard, Mary, 193 Parmenter Road, West Newton
Powden, Martha, 23 Lawrence Street, Waltham
Scribner, Maureen, 172 Linwood Avenue, Newtonville
Smith, Carole, 265 Hamlin Street, Acushnet
Stodden, Linda, 7 Bridge Street, Graniteville
Stronach, Ruth, 107 Concord Street, Holliston
Taranto, Nancy, 32 Charles Street, Waltham
Verzone, Lorraine, 368 North Main Street, Sharon
Wegman, Myra, 1706 Commonwealth Avenue, Brighton
Wilmot, Barbara, 79 Highland Street, New Bedford
Wilson, June, 123 Pond Street, Natick
Worcester, Gretchen, 63 Prospect Street, Waltham

SPECIAL ELEMENTARY JUNIORS

Baker, S. Eugenie, 923 High Street, Westwood
DeNapoli, Norma Ann, 38 Manet Road, Chestnut Hill
Malloy, Helen, 66 Parmenter Road, Waltham
McCarthy, Grace, 13 Water Street, Hudson
Mondino, Joan, 1 Longfellow Road, Wellesley Hills
Talmadge, Mildred, 161 Melrose Avenue, Needham
Thompson, Mary L., 171 Lakeview Avenue, Cambridge

HOME ECONOMICS JUNIORS

Ainsworth, Barbara, 61 Fletcher Street, Roslindale
Almond, Jean, 28 Coolidge Road, Belmont
Belcher, Mary Louise, 336 Webster Street, Rockland
Borden, Beverly, 11 Winthrop Lane, Holden
Burchill, Joan, 155 Stratford Street, West Roxbury
Canning, Jane, Charlton Street, Rockdale
Carnie, Nancy, 22 Gulliver Street, Milton
Cheney, Marguerite, 65 Freeman Street, Wollaston
Corcoran, Jane, 37 Earle Street, Norwood
Daley, Mary, 35 Hillcrest Street, West Roxbury
Delahunt, Priscilla, 53 Green Street, Charlestown
Delaney, Maureen, 148 Westville Street, Dorchester
Dike, Carolyn, 22 High Street, Stoneham
Forster, Marianne, 46 Francis Street, Boston
Fulton, Audrey, 9 Stanley Road, Belmont
Gagnon Elaine, 31 New Park Street, Lynn
Gates, Merrilee, 168 Woodland Avenue, Gardner
Goodell, Jean, 87 Kennilworth Avenue, Brockton
Green, Jane, 136 Warren Street, Medford
Green, Mary, 30 Amsden Street, Arlington
Higgins, Marie, 9 Sanford Street, Medway
Hoag, Martha, 1126 Main Street, Reading
Jenkins, Janet, 670 East 5th Street, South Boston
Kenny, Jeanne M., 26 Edgemont Street, Roslindale
Kilgallon, Margaret, 128 Cypress Street, Brookline
Kristoff, Mary, Greenland Road, Sterling Junction
Leighton, Eleanor, 29 Ridgewood Drive, Norwood
Lyons, Anne Marie, 636 Indian Head Street, Hanson
McElhiney, Helen, 11 Woodland Avenue, Beverly
Melcher, Anna, 91 Shawmut Avenue, New Bedford

Murphy, Anna, 1753 Massachusetts Avenue, Cambridge
Olsen, Eleanor, Oak Hill, Pepperell
Patrick, Elizabeth, 16 Sprague Street, Brockton
Picciulo, Jeanne, 6 Wadsworth Road, Arlington
Power, Margaret, 37 Westminster Street, Worcester
Quinzani, Eleanor, 41 Wood Terrace, Framingham
Reynolds, Ann Marie, Reynolds Street, Canton
Robbins, Janice, 22 Abbott Street, Worcester
Salvin, Geraldine, 6 Carroll Street, West Roxbury
Saxton, Jenifer, 46 Maple Street, Framingham
Scotton, Claire, 41 Boulevard Road, Dedham
Steinecke, Karlene, Elm Street, Raynham
Stone, Natalie, 162 Asbury Street, South Hamilton
Sullivan, Patricia, 69 Bostonia Avenue, Brighton
Sweeney, Geralde, 9 Newsome Park, Jamaica Plain
Tracy, Helen, 125 Spring Street, Watertown
Trey, Louise, 31 Avalon Road, Milton
Tuck, Marilyn, Squam Hill, Rockport
Whipple, Barbara, 885 Columbia Road, Dorchester

SPECIAL HOME ECONOMICS JUNIORS

Gay, Thirza, Box 332, Gardner State Hospital, Gardner
LaFortune, Mrs. Mary, 31 Richards Street, Worcester
McDermott, Mrs. Mary Lou T., 42 Eliot Street, Jamaica Plain

VOCATIONAL HOME ECONOMICS JUNIORS

Poole, Marcia, 6 Linwood Street, Saugus
Ralph, Brenda, 163 Morgan Street, Bennington, Vermont
Smith, Virginia, 40 Maple Street, Marblehead

VOCATIONAL SPECIAL JUNIORS

Hass, Patricia, 40 Washington Avenue, Newton

ELEMENTARY SOPHOMORES

Ahern, Florence, 49 Martin Street, West Roxbury
Andrews, Florence, 97 Charlesbank Road, Newton
Antonellis, Marie, 131 Watertown Street, Watertown
Armstrong, Mary E., East Main Street, Southboro
Arsenault, Janet M., 106 Taylor Street, Waltham
Aspesi, Gloria, Turnpike Road, Fayville
Baker, H. Patricia, 21 Bennett Street, Hudson
Barros, Sylvia, 164 Macomber Street, New Bedford
Bell, Barbara, 26 Sunset Road, Gardner
Benger, Allene, 379 Linden Street, Holyoke
Blackwood, June, 18 Whitlowe Road, West Newton
Boyce, Madeline M., 16 Lake Street, Arlington
Brady, Barbara, 14 Dexter Street, Waltham
Brown, E. Phyllis, 559 Park Street, Attleboro
Butler, Mary Ann, 37 Pond Street, Framingham
Campo, Shirley, 515 Montank Avenue, New London, Conn.
Carleton, Eileen, 59 Bradford Road, Watertown
Conry, Arlene, 15 Auburn Place, Brookline
Costa, Elena, Cedar Street, Millis
Coxon, Margaret, 62 Newton Street, Marlboro
Cushing, Carol J., Maynard Road, Sudbury
Davidson, Barbara M., 129 Cabot Street, Newton
Delaney, Ruth G., 205 Hunnewell Terrace, Newton
Desmond, Nancy, 11 Pearl Street, Belmont
Devlin, Patricia, 9 Sharon Street, Waltham
Dilworth, Joyce, 40 Griswold Street, Cambridge
Doucet, Stella, 35 Charles Street, Waltham
Fahey, Mary L., 202 Blue Hills Parkway, Milton
Foley, Miriam, 70 Princeton Road, Arlington
Formalarie, Evelyn, 23 Ellsworth Road, West Newton
Frankenberger, Mary L., 613 California Street, Newtonville
Goodman, Dorothy, 174 Samoset Avenue, Hull
Goslant, Joan, 231 Warren Road, Framingham
Grannum, Sybil A., 2 Johnston Parkway, Roxbury
Hamilton, Mary G., 55 Cypress Street, Norwood
Hardiman, Janet, 48 Caughey Street, Waltham
Hellman, Barbara, Lincoln Lane, Sudbury
Janse, Claire, 35 North Lane, Framingham Centre
Johnson, Judith I., 86 Massachusetts Avenue, Dedham
Kelleher, Mary, 7 Gorham Road, Belmont
Kiley, Mary Louise, 77 Bromfield Street, Somerville
Lieberg, Jean, 33 Princess Road, West Newton
Luckraft, Sandra, 85 Illinois Street, New Bedford
Lutender, Mary B., Southville Road, Southville
MacDonald, Constance, 19 Marathon Street, Arlington
McGowan, Anne M., 21 Stacey Street, Natick
Mesquita, Theresa, 965 Rockdale Street, New Bedford
McLeavey, Katherine, 36 Hawthorne Street, Somerville
Mills, Virginia M., 105 Warren Street, Needham
Milnes, Priscilla, 77 Gardner Street, Groveland
Moran, Eileen, 151 Winchester Street, Newton
Noonan, Marjorie A., 26 Galen Street, Waltham
Norton, Arlene L., Pine Street, Edgartown
O'Connell, Frances, Barton Road, Stow
O'Neill, Patryce, 149 Trapelo Road, Belmont
Peterson, Jacqueline, 434 Concord Street, Framingham
Peterson, Marilyn D., Mansion Drive, Topsfield
Quinn, Jacqueline, 542 Chestnut Street, Waban
Revoir, Kathleen, 41 Clyde Street, Somerville
Ryan, Mary C., 86 Norwood Avenue, Newtonville
Sarno, Mary, 530 Waverly Street, Framingham
Scott, Jean, 129 Lexington Street, Watertown
Shea, Rosemary C., 221 Common Street, Watertown
Sheasgreen, Jean K., 63 Woodard Road, West Roxbury
Sheppard, Rhoda L., 35 Glendale Street, Everett
Simpson, Cynthia, 253 Union Street, Millis
Stahle, Beverly, 35 Revere Street, Everett
Stankard, Margaret, 79 Edwin Road, Waltham
Tierney, Patricia E., 5 Wheeler Avenue, Framingham
Treanor, Nancy M., 42 Eliot Street, Jamaica Plain

Walkinshaw, Sara M., 57 Fisher Road, Arlington
Walkup, Helen, 32 Central Street, Ashland
Wilson, Patricia, 44 South Street, Shrewsbury

SPECIAL ELEMENTARY SOPHOMORES

Baker, Sylvia, 83 Browne Street, Brookline
Celi, Camille, 120 Lewis Road, Belmont
Deane, Carol, 49 Edgewood Road, Cochituate
Holmberg, Dorothy Lee, 2 Charles Street, West Medway
Lanigan, Catherine Carol, 9 Cleveland Street, Arlington
Mahoney, Marion Ann, 423 Allen Street, Springfield
Marsden, Elizabeth, 32 Wachusett Avenue, Lawrence
Newell, Janet, 584 School Street, Belmont
Quirk, Michael, 44 School Street, Saxonville
Shannon, Jean, 1 Byron Street, Worcester
Shiel, Claire, 169 Walnut Street, Brookline
Stewart, Doris, 43 Elm Street, Holliston
Summers, Cecelia Road, Grove Street, Upton
Whippee, Jacqueline, Pleasant Street, Barre
Zierold, Joan, Park Avenue, Southbridge

HOME ECONOMICS SOPHOMORES

Anthony, Joan, 17 Moulton Street, Charlestown
Boyle, Mary F., 4 Park Street, Hopkinton
Britt, C. Elizabeth, 738 Main Street, Shrewsbury
Bullock, Barbara, 39 Dumbar Street, Canton
Callahan, Mary T., 15 Thompson Lane, Milton
Coyne, Nancy, 7 Beecher Street, Jamaica Plain
Crean, Ellenore, 53 Stearns Street, Newton Centre
Crosby, Gail, 352 Cabot Street, Newtonville
Doyle, Mary J., 29 Westland Street, Worcester
Driscoll, Louise, 75 Harriet Street, Brighton
Economou, Vasiliki, 104 Auburn Street, Cambridge
Ennis, Patricia, 221 Woodland Road, Auburndale
Foley, Eloise, 42 Boston Avenue, West Medford
Graham, Elizabeth J., 74 Madison Street, Dedham
Hood, Patricia, 115 Lowell Avenue, Newton
Horrigan, Elinor, 460 Crafts Street, West Newton
Hynes, Eleanor M., 28 Oriole Street, West Roxbury
Johnson, Mary Anne, 18 Lincoln Street, Natick
Kane, Frances, 25 West Plain Street, Cochituate
Kay, Carolyn, 34 Wilbur Street, Worcester
Kellem, Elaine, 25 Day Street, Auburndale
Kenney, Mary Patricia, 239 Bellevue Street, Roxbury
Lombard, Anne T., 87 High Street, Ipswich
Lynch, Lillian, 6 Bellflower Street, Dorchester
Madden, Mary, 32 Belvidere Road, Framingham
Mahoney, Marjorie, 143 Summer Street, Hingham
Mannos, Edna, 134 University Road, Brookline
McCauley, Mary Jane, 191 Huron Avenue, Cambridge
Moran, Carol, 2227 Centre Street, West Roxbury
Noonan, Elizabeth, 31 Crescent Street, West Bridgewater
Restaino, Elizabeth, 41 Waverley Street, Belmont
Rowean, Claire, 342 Temple Street, West Roxbury
St. Germain, Mary E., 450 Sunderland Road, Worcester
Shea, Brenda, 572 Dedham Street, Newton Centre
Short, Myrna, 64 Everett Street, Arlington
Slack, Claire, 178 Main Street, Boylston
Slattery, Elizabeth, 5 Braemore Road, Brighton
Sterling, Susanne, 24 Myopia Street, Wollaston
Teehan, Ann J., 182 Walter Street, Roslindale

HOME ECONOMIC SPECIAL SOPHOMORES

Anderson, Mrs. Ruth, 36 Thomas Road, Wellesley
Bearce, Mrs. Alice R., 353 West Street, Mansfield
Lawlor, Ann, 104 Pond Street, Westwood
McIntosh, Margaret, 33 Thornton Road, Waltham
Scott, Diane, 57 Porter Road, Waltham
Turpin, Anna, 424 Prospect Street, Brockton

VOCATIONAL SOPHOMORES

Harris, Elizabeth, 7 Norcross Street, Baldwinsville
Mielnicki, Anne, 90 South Main Street, Uxbridge
Reid, Mary, Waltham (R.F.D.) South Lincoln
Safford, Constance, 5 Oak Ridge Way, Shrewsbury
Turner, Barbara Ann, Plymouth Avenue, Ocean Bluff

SPECIAL VOCATIONAL SOPHOMORES

Fagerberg, Doris, 14 Waterlow Street, Dorchester
Hampe, Geraldine, 11 Hurd Street, Brookline
Plante, Vera, 1964 Pleasant Street, Fall River

ELEMENTARY FRESHMAN

Anderson, Alice K., 2333 Pawtucket Avenue, East Providence, R. I.
Arsenault, Ann Marie, 58 Spring Street, Watertown
Baker, Joyce Ann, 99 Harnden Avenue, Watertown
Barrett, Joan, 303 Prospect Street, Norwood
Battaglia, Adelaide, 6 Donazette Street, Wellesley
Bissell, Diane, Dedham Street, Wrentham
Braceland, Nancy, 45 Cottage Street, Newton Upper Falls
Byrne, Louise, 18 Exeter Street, Belmont
Cahill, Jane D., 100 Fairfield Road, Cochituate
Cahill, Maureen, 293 Main Street, Milford
Callahan, Mary Alice, 239 Weld Street, West Roxbury
Campisi, Virginia, 79 Barber Road, Waltham
Cardoza, Alice, 133 Stephen Street, South Dartmouth
Carlson, Helen R., 86 Mapleshade Avenue, East Longmeadow

Carney, Ann, 191 Bainbridge Street, Malden
Ciampa, Natalie, 16 Howe Street, Hudson
Cioffi, Dorothy, 17 Mt. Vernon Street, Arlington
Clark, Janice, Main Street, Conway
Coughlin, Frances, 328 Newtonville Avenue, Newtonville
Curley, Barbara, 30 Henry Street, Framingham
Daggett, Joan, 139 Lexington Street, Watertown
Daley, Priscilla, 41 Dover Road, Wellesley
Danahy, Ann, Cedar Street, Hopkinton
Dennehy, Carolyn, 298 Belmont Street, Wollaston
DiGiovanni, Claudia, 335 Lake Avenue, Newton Highlands
Donnelly, Mary Lou, 44 Clements Road, Waltham
Doull, Joan M., 15 Washington Terrace, Dedham
Dreher, Elinore, 8 Maple Avenue, Fairhaven
DuBois, Jeanne, 179 Norfolk Street, Dorchester
Dzedovetz, Jane, 11 Sunset Road, Cambridge
Ellis, Valerie, 20 Hemlock Street, East Walpole
Farese, Ann, 43 Summer Street, Watertown
Forrest, Marita M., 165 Neshobe Road, Waban
Fowler, Saralei, 33 High Street, North Attleboro
Frizell, Louise, 22 Edgemoor Road, Belmont
Forst, Barbara, 5 Highland Avenue, Watertown
Gallagher, Sarah, 31 Moss Hill Road, Jamaica Plain
Gamari, Marcia, 10 Frederick Street, North Adams
Gibney, Marilyn, 26 Tremont Street, Fall River
Gould, Patricia, Everett Street, R.F.D. Wrentham (Norfolk)
Guthrie, Helen L., 36 General Cobb Street, Taunton
Haley, Paula, 168 Essex Street, Saugus
Hamblet, Janice, 192 Hunnewell Terrace, Newton
Head, Elizabeth, 14 Bond Street, Gloucester
Henriques, Susan, 3 Payson Street, Attleboro
Higgins, Janet, 58 Orvis Road, Arlington
Holmes, Lois, 219 Union Avenue, Franklin
Holt, Priscilla, 66 Hunnewell Street, Needham Heights
Keefe, Eileen, 122 Lake Street, Arlington
Keeler, Beverly, 138 Purgatory Road, Whitinsville
Kehoe, Marjorie Ann, 3 Russett Road, West Roxbury
Kenna, Carol Susanne, 11 Church Street, Hopkinton
Knowlton, Sylvia, 2168 Central Street, Franklin
Lafford, June, 21 Church Street, Newton
Laquerie, Florence, 1280 Pulaski Boulevard, South Bellingham
LaRose, Marilyn G., 17 Farrar Avenue, Worcester
Leonard, Carol Ann, 371 Hanover Street, Fall River
Lewis, Priscilla, 157 Cedar Street, Framingham
Looney, Anne, 105 Stratford Street, West Roxbury
Loukas, Diane, 57 Prince Street, Jamaica Plain
Lyons, Jean, 46 Marked Tree Road, Needham
Magennis, Patricia, 18 Benvenue Street, Wellesley
Manackas, Karolin, 137 A. Otter River Road, Gardner
Marinacci, Leona C., 38 Livermore Road, Belmont
McCarthy, Margaret, 48 Walden Pond Avenue, Saugus
McCauley, Elizabeth, 191 Huron Avenue, Cambridge
McDevitt, Eileen, 12 Albion Place, Newton Centre
McGrath, Patricia, 133 Quarry Street, Fall River
McLaughlin, Claire Julia, 63 Chestnut Street, Waltham
McLaughlin, Jeanne, 69 Waushakum Street, Framingham
Mello, Carline, 57 Goss Street, Fall River
Merrill, Helen, 33 Walnut Street, Winchendon
Moloney, Helen, 199 Corey Street, West Roxbury
Monsein, Roberta, 46 Claymore Road, Brighton
Montalbano, Susanne, Eliot Street, Ashland
Morgan, Marjorie, 85 High Street, Holliston
Morrow, Rosemary, 19 Wiley Road, Belmont
Mula, Mary Anna, 246 Newton Street, Waltham
Murch, Joan, 71 Conant Road, Westwood
Murphy, Cornelia, 17 Circular Avenue, Natick
Murphy, Doreen, 27 Cerdan Avenue, West Roxbury
Nanatonis, Carol Ann, 65 Herbert Street, Framingham
O'Neil, Joanne, 82 Day Street, Auburndale
Paulette, Helen, 75 Lovers Lane, Medway
Powers, Nancy, 26 Gurney Street, Cambridge
Preston, Joanne M., 16 Bowdoin Street, Somerville
Rafferty, Elaine, 43 Linden Street, Brookline
Rawding, Elaine, Island Road, Millis
Richardson, Jean, 38 Emmons Street, Milford
Rogers, Marilyn, 119 Salem Street, Reading
Rooney, Joanne, 312 Eastern Avenue, Lynn
Rothwell, Janice, 407 Huntington Avenue, Boston
Rubin, Barbara, 20 Ransom Road, Newton
Rubin, Lois, 56 Bartlett Avenue, Pittsfield
Saltman, Barbara A., 12 Winchester Road, Newton
Samsel, Charlotte, Miller Street, Norfolk
Shanahan, Patricia, 50 Pleasant Street, Lexington
Shannon, Barbara, 31 Edgehill Road, Arlington
Sheahan, Maureen, 53 Melrose Street, Arlington
Slatkavitz, Charlotte, 15 South Prospect Street, Millers Falls
Sleczkowski, Elizabeth, 1351 Concord Street, Saxonville
Smith, Ada, 30 Eustis Street, Cambridge
Smith, Anne, 173 Maple Street, West Roxbury
Sullivan, Anne, 69 Bostonia Avenue, Brighton
Summers, Barbara, Grove Street, Upton
Uebel, Ursula, 71 Eleanor Street, Springfield
Vahey, Mary M., 27 Maple Street, Watertown
Vangel, Sophie, 46 Cummings Road, Newton Centre
Walsh, Patricia Ann, 19 Avon Road, Wellesley
Walsh, Willa, 8 Crescent Street, Wellesley
Warren, Rosetta, 6 Spring Street, Westboro
West, Carol L., Lovers Lane, Harvard
Westfall, Lesley Jean, 41 Summer Street, Andover
White, Judith, 273 Cabot Street, Newtonville
Wilkie, Joan K., R.F.D. #1, Middleboro
Williams, Jane E., 6 Standish Road, Watertown
Wise, Judith M., 45 Bowdoin Street, Springfield

SPECIAL ELEMENTARY FRESHMEN

Danahy, Jo-Ann, 11 Church Street, Hopkinton
Danielski, Ruth, 863 Central Street, Framingham Centre (Sister Mary Ruth)
MacDonald, Mrs. Patricia Lord, 1260 Highland Street, Holliston
Maguire, Mary Patricia, 863 Central Street, Framingham Centre (Sister Mary Rosalyn)
McDermott, Elizabeth, 863 Central Street, Framingham Centre (Sister Mary Noelita)
Piantedosi, Joan, 9 Sias Avenue, Shrewsbury
Suchan, Margaret, 863 Central Street, Framingham Centre (Sister Mary Luke)

HOME ECONOMICS FRESHMEN

Barrett, Anne, 81 Salem End Road, Framingham Centre
Blanchard, Julia Ann, Thompson Street, Middleboro
Boulanger Dwyn, 309 Maple Street, Lynn
Bousquet, Carol Sue, 61 Stickney Road, Medford
Brown, Carol Ann, 54 Church Street, Winchester
Callahan, Mary Anne, 20 Pleasant Street, Medford
Capodanno, Rose, 1890 Washington Street, Auburndale
Carter, Louise, Gilboa Street, East Douglas
Castellano, Barbara, 10 Francis Street, Watertown
Clark, Anne E., 86 Jenney Street, New Bedford
Crawford, Elizabeth, 318 North Main Street, Natick
Crockett, Barbara, 144 Warren Street, West Medford
Cummings, Constance, 10 Robin Hood Road, Arlington
Dalrymple, Hazel Irene, 21 Maple Street, Hopkinton
Denham, Judith, 177 Beulah Street, Whitman
Dowgialo, Irene T., 11 Glendale Street, Dorchester
Doyle, Margaret M., 61 Beaumont Street, Dorchester
Dube, Carolyn, 77 Meadowbrook Avenue, West Springfield
Durkin, Marguerite, 47 Esther Street, Worcester
Farrow, Nancy J., Poitras Avenue, Tyngsboro
Geary, Mary M., 1133 Beacon Street, Newton Centre
Grady, Mary E., 31 Broadway, Lynn
Granger, Jeanne M., 319 Highland Avenue, Malden
Haley, Janice, 72 Jasper Street, Saugus
Hatfield, Marion, 67 Baker Avenue, Lexington
Hickey, Janet, 107 Barnes Avenue, East Boston
Hickey, Mary C., Lake Shore Drive, Cochituate
Hitchcock, Judith, 28 Mayflower Road, Springfield
Hynes, Constance, 9 Saxon Road, Newton Highlands
Johnson, Elizabeth, Whittemore Street, Leicester
Kachadarian, Barbara, 152 Parker Avenue, Holden
Kelly, Joan, 735 Highland Avenue, Malden
Krebs, Ann, 59 Marion Street, Natick
Lane, Elizabeth, 14 Saxon Road, Newton Highlands
Lawlor, Joan Mary, 104 Pond Street, Westwood
Leonard, Catherine, 199 Falcon Street, East Boston
Leone, Angeline, 70 Shawmut Avenue, Boston
Martin, Elizabeth A., 12 Mercier Avenue, Dorchester
Mazza, Joan, 16 Norseman Avenue, Watertown
McCaffrey, Patricia, 529 Sunderland Road, Worcester
McLean, Barbara, 326 Pleasant Street, Holyoke
McRae, Dolores, 38 Maple Street, Cambridge
Minahan, Marilyn, 252 Old Connecticut Path, Framingham
Mullins, Mary Anne, 61 Longfellow Road, Worcester
Murphy, Pauline, 467 California Street, Newtonville
Nelson, Eleanor, Beaver Pond Road, Lincoln
Nelson, Marilyn, 143 Oak Avenue, Flushing, New York
Nicholas, Helen, 161 Hillside Street, Roxbury
O'Brien, Maria J., 5 Phillips Street, Westboro
O'Connor, Louise, 12 Fordham Street, Arlington
O'Neil, Patricia, 121 Claflin Street, Belmont
O'Neill, Nancy, 149 Trapelo Road, Belmont
Pilioglos, Diana, 91 Lake Street, Arlington
Reardon, Patricia, 9 Morain Street, Jamaica Plain
Reen, Gertrude, 57 Cliffmont Street, Roslindale
Reidy, Marilyn Ann, 431 Mill Street, Worcester
Rosencranz, Elinor, 15 Westbourne Terrace, Brookline
Scammon, Nancy, 172 Green Street, Stoneham
Scotti, Annette M., 17 Thorndike Street, Cambridge
Seibert, Joanne, 7 Viola Street, Milton
Skudlark, Pauline, Farquhar Road, Sturbridge
Tenney, Carol, 520 Blue Hill Avenue, Milton
Thiesfeldt, Marion E., 23 Barrett Street, Medford
Walsh, Ann G., 18 Trowbridge Street, Arlington
Walsh, Catherine, 194 O'Callaghan Way, South Boston
Warren, Eleanor L., 25 Dedham Street, Newton Highlands
Weaver, Sandra, Stonebridge Road, Cochituate
Wiley, Nancy M., 112 Highland Street, Hyde Park

SPECIAL HOME ECONOMICS FRESHMEN

Macaione, Mary Jane, 270 King Street, Franklin
Monahan, Marsha, 315 Mt. Vernon Street, Dedham
Routt, Melba, 193 Cushing Street, Hingham
Walsh, Jean, 140 Roslindale Avenue, Roslindale

VOCATIONAL FRESHMEN

Gray, Joan, 2 Salem Avenue, Charlestown
Hamilton, Mary Hazel, North Main Street, Salem
Martin, Barbara, 1374 North Main Street, Randolph
Mayr, Joanne, 754 West Roxbury Parkway, West Roxbury
McDonald, Marilyn, 105 Waban Hill Road, Chestnut Hill
Montminy, Therese, 29 Waldo Street, New Bedford
Nelson, Carole, 13 Broadway, Rockport
O'Brien, Mary Louise, Marion Street, Rochester
Poremski, C. Elaine, 19 Marvin Avenue, Franklin
Reiniche, Patricia, 75 Oak Street, New Bedford
Yates, Mary, 190 Dartmouth Street, New Bedford

SPECIAL NON-DEGREE ELEMENTARY STUDENTS

Forbath, Mrs. Yvonne, Millwood Street, Framingham
Minns, Mrs. Olive P., 749 Edmands Road, Framingham

SPECIAL HOME ECONOMICS NON-DEGREE STUDENT

Loring, Mrs. Doris Drew, 21 Thomas Road, Wellesley

PROFESSIONAL PAGE

Thomas Paull	M.D.
Leon I. Leshay	D.M.D.
Hargraves, Karb, Wilcox & Galvani	Attys.
James E. Luby	Judge
Morris Shapiro	Atty.
Sheridan & Randall	Attys.
Arthur W. Ewing	D.M.D.
John C. Acton	Atty.
Antonio Matarese	M.D.
Frank J. Coyne	D.M.D.

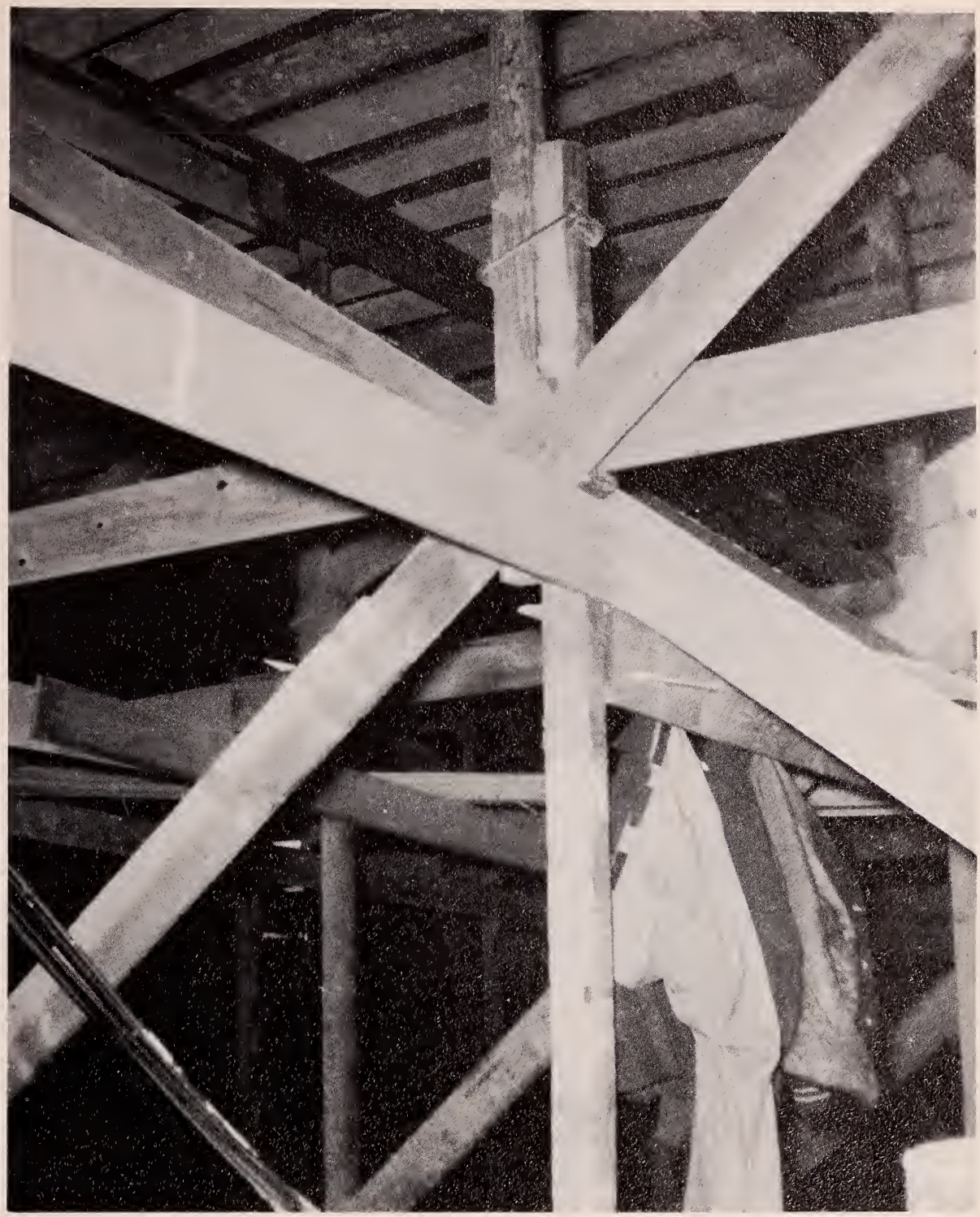

ADVERTISING

COMPLIMENTS OF

E. F. BURNS, INC.

FINE FORMAL AND ACADEMIC CLOTHES FOR RENTAL

100 SUMMER STREET, BOSTON

THE CARY TEACHERS' AGENCY
OF BOSTON

Mrs. Fiona Hale Cook, Manager

14 BEACON STREET, BOSTON 8, MASS.

ART'S GIFT SHOP

RELIGIOUS GOODS — GREETING CARDS

118 HOWARD STREET TR. 2-3661 FRAMINGHAM

COLUMBIA CONSTRUCTION CO.

10 TREMONT STREET, BOSTON, MASS.

GENERAL CONTRACTOR

Compliments

of

TOLL HOUSE

WHITMAN, MASS.

ROUTE 18

For excellence...

in design
craftsmanship
and quality

RINGS
PINS
MEDALS
CHARMS
CUPS
PLAQUES
TROPHIES

JEWELERS FOR YOUR CLASS RINGS

MANUFACTURING JEWELERS

DIEGES D&C CLUST

NEW YORK · 73 TREMONT ST., BOSTON 8, MASS. · PROVIDENCE

Compliments

of

BATES STATIONERY

Best Wishes

to the

CLASS OF '55

THE NEW YORK STORE

107 CONCORD STREET

FRAMINGHAM

The Alumnae Association extends cordial greetings to the Class of 1955. May you be guided always by the inspiration of Framingham as you accept new privileges of service to your college and its Alumnae Association.

LOUISE KINGMAN, President
of the Alumnae Association

FORTY-THREE YEARS OF
COMPLETE BANKING SERVICE
IN THE FRAMINGHAM AREA

Framingham
ESTABLISHED 1909 TRUST COMPANY
"A BANK FOR ALL THE PEOPLE"
MEMBER FEDERAL DEPOSIT INSURANCE CORPORATION

DOWNTOWN AT 79 CONCORD STREET
AND 7 KENDALL STREET
ALSO AT SHOPPERS' WORLD

TO SERVE YOU

Since 1883 The Framingham National Bank has been serving the banking needs of the people of this area. Just as we have been of helpful service to generations of the past, we hope to serve you and those who follow you. We cordially invite you to visit us and let us explain banking services available here.

FRAMINGHAM NATIONAL BANK

MAIN OFFICE, 80 CONCORD ST.

DRIVE-IN BRANCH NEXT TO POST OFFICE

Member Federal Deposit Insurance Corp.

miss jo

Slip into these smart Spalding moccasins — you'll see they really set the pace in foot-comfort. Miss Jo features full flexible leather sole and leather heel. Hand sewn vamps and a choice of the finest brown or deep red leathers. Available in widths AAAA-C.

WRIGHT & DITSON
462 BOYLSTON STREET
BOSTON 16, MASS.

RAYFIELDS

Framingham's Largest and Leading Specialty Shop

Known for Famous Fabrics by the Yard

Sportswear Manufacturing Co.

136 HOWARD STREET, FRAMINGHAM

THE WARDROBE

The Mens Store Where Women Shop

HOLLIS and WAVERLY ST., FRAMINGHAM

CENTER FOOD MART

JOHN GRELOTTI

939 WORCESTER RD. — TR. 3-7333
FRAMINGHAM CENTRE, MASS.

Compliments

of

A FRIEND

Compliments of

SUPER QUALITY DONUT SHOP

131 CONCORD STREET

FRAMINGHAM CRAFT CENTER

Artist Supplies — Custom Picture Framing

3 ARCADE — Tel. TR. 9-9321

F.T.C. GIRLS ALWAYS WELCOME

AT

THE VILLAGE YARN & TWEED SHOP

FRAMINGHAM CENTRE

Compliments of

LINCOLN STUDIOS

142 Pleasant Street

Malden, Mass.

PORTRAIT PHOTOGRAPHERS

Complete Photographic

Service To

The Dial

Compliments

of

SUNSHINE DAIRY

CENTRE BEAUTY SHOPPE

963 WORCESTER ROAD

FRAMINGHAM CENTRE

TOM'S SHOE REPAIR

937 WORCESTER ROAD

FRAMINGHAM CENTRE, MASS.

J. C. PENNEY

CONCORD AVENUE

Downtown Framingham

THE CHOCOLATE HOUSE OF ROUTE 9

FRAMINGHAM, MASSACHUSETTS

Supreme Confections World Famous Recipes

FRAMINGHAM

Follow Your

SCHOOL ACTIVITIES

in the

FRAMINGHAM NEWS

THE GRACE M. ABBOT TEACHERS AGENCY

120 BOYLSTON ST.
BOSTON, MASS.

Grace M. Abbot, *Manager*

Member National Association of Teachers Agencies

PEOPLES LAUNDRY
Established 1886

Complete Laundry and Cleaning Service

Phone OLympic 3-3711

12 MIDDLESEX AVENUE NATICK, MASS.

JAMES A. KILEY CO.

Somerville, Mass.

Public Utility Bodies

and

Associated Equipment

Serving New England

The Bank on the

Corner

FARMERS

AND MECHANICS

SAVINGS BANK

PARK and FRANKLIN STS.

FRAMINGHAM, MASS.

Compliments

of

THE B & W LINES

GARINO'S

RECORD AND MUSIC STORE

R.C.A. — Philco — Zenith Television
Sales and Service

61 CONCORD ST. FRAMINGHAM, MASS.

Around The Corner
From Anywhere

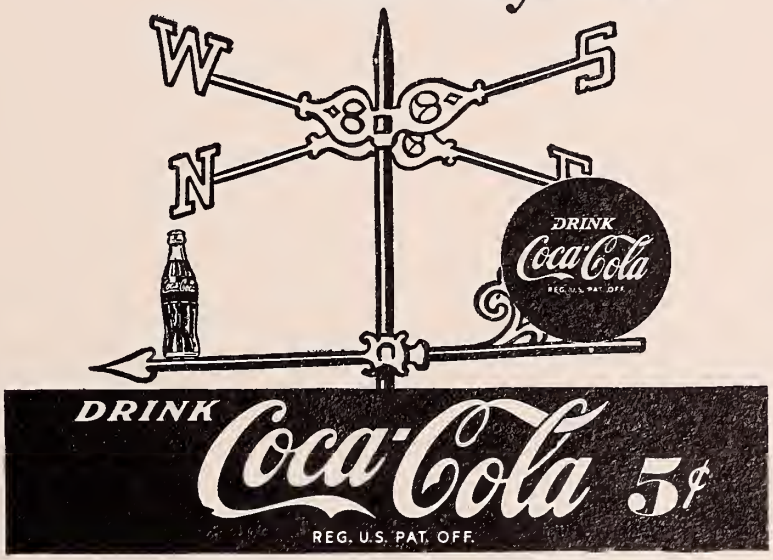

BOTTLED UNDER AUTHORITY OF THE COCA-COLA COMPANY BY

COCA-COLA BOTTLING CO.
OF MARLBORO

With sincere best wishes
for continued success
to each member of
this class of 1955

ROY
lithograph
CO.

This Class Book
Produced by
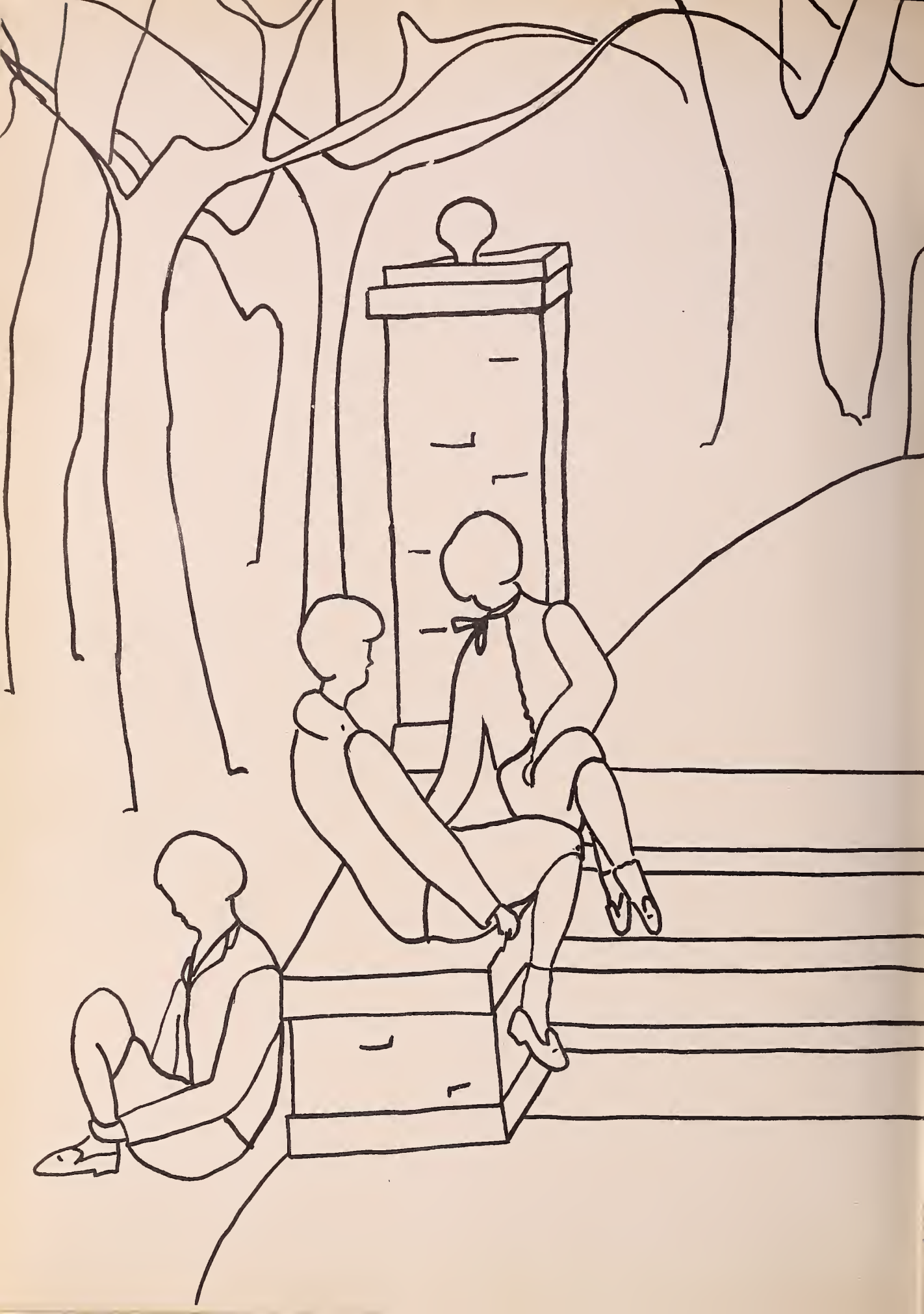
OFFSET PRINTING